THE ESCANABA DAILY PRESS

VOL. XXXX NO. 25 | [UPPER PENINSULA'S LEADING NEWSPAPER] | ESCANABA, MICHIGAN, SATURDAY, APRIL 17, 1948 | [ASSOCIATED PRESS LEASED WIRE NEWS SERVICE] | 12 PAGES

FATEFUL ELECTION IN ITALY SUNDAY

TRUCE ORDERS SENT BY U. N. TO PALESTINE

JEWS AND ARABS NOT LIKELY TO STOP FIGHTING

BY LARRY HAUCK

Lake Success, April 17. (AP)—The United Nations security council today told the Jews and Arabs to stop fighting in Palestine, but there is no indicidation either faction will abide by the order.

The council laid down six specific directives to the two factions but at the last minute killed a provision to send a U. N. commission to the Holy Land to check on compliance.

The final vote came at 2:19 a. m (EST) after five and a half hours of debate and paragraph-by-paragraph balloting. The emergency night session started only a few hours after adjournment of the first meeting of a special general assemply session on the Palestine problem.

Russia refused to support the truce proposal but Andrei A. Gromyko withheld his big-power veto and abstained. The Soviet Ukraine joined Russia as usual. This made the final ballot 9 to 0.

Four provisions were passed unanimously. On two, Russia and the Ukraine abstained.

There was no assurance that either the Jewish agency for Palestine or the Arab higher committee, representatives of Palestine Jews and Arabs, would lay down their arms. Direct efforts to bring them together failed previously and the council drafted detailed truce terms in a move to get their acceptance and bring peace to the Holy Land.

Moshe Shertok, head of the agency's political department, told the council in the midst of the voting that the plan could not succeed unless the U. N. sent a commission to the scene.

At mandatory power in Palestine, the British have the responsibility for bringing the Arabs and Jews together. Both factions declined comment here. Indications were that the British would deal with the two groups on the spot. There is no direct enforcement provision in the truce terms.

Gromyko refused to support the plan because the council overrode his demands that Arab armed bands be ordered to leave Palestine. Only the Ukraine supported him. Russia also opposed a ban on political activity in the Holy Land.

Taft Maps Plans To Stop Stassen

Cleveland, April 17 (AP) — Sen Robert A. Taft (R-Ohio) conferred with advisers in his home state today on the best ways of stopping Harold Stassen's bid for the Republican presidential nomination.

Stassen, who rolled up prestige victories in Wisconsin and Nebraska, will attempt to win 23 of Ohio's 53 delegates to the GOP National convention in the Ohio primaries May 4.

Taft suddenly abandoned a Vermont speaking tour and showed up in Cleveland yesterday for a series of strategy conferences with his top northeastern Ohio leaders.

"I figured it was better to stay in Ohio," Taft told newsmen who asked why he cancelled his Vermont schedule next week.

TRAIN HITS AUTO

Flint, (AP)—James Snyder, 36, his 26-year-old wife, Berryl, and their young son James, jr., were injured Friday when a Chesapeake and Ohio railway switch engine hit their car at a crossing here. All are expected to recover.

Weather

Reported by U. S. Weather Bureau

UPPER MICHIGAN: Partly cloudy tonight, becoming mostly cloudy Sunday, with scattered light showers in northwest portion. Warmer.

ESCANABA AND VICINITY: Partly cloudy and warmer tonight, wind southeasterly 15 to 20 MPH. Sunday mostly cloudy and warmer, wind southwesterly near 25 MPH. High 50, low 32.

	High	Low
ESCANABA	38	23

Temperatures—Low Today

Alpena	28	Lansing	26
Battle Creek	27	Los Angeles	64
Brownsville	54	Marquette	25
Buffalo	27	Memphis	56
Cadillac	12	Miami	66
Calumet	25	Milwaukee	32
Chicago	33	Minneapolis	39
Cincinnati	36	New Orleans	57
Cleveland	34	New York	40
Dallas	56	Phoenix	61
Denver	45	Pittsburgh	32
Detroit	30	San Francisco	50
Grand Rapids	27	S. Ste. Marie	20

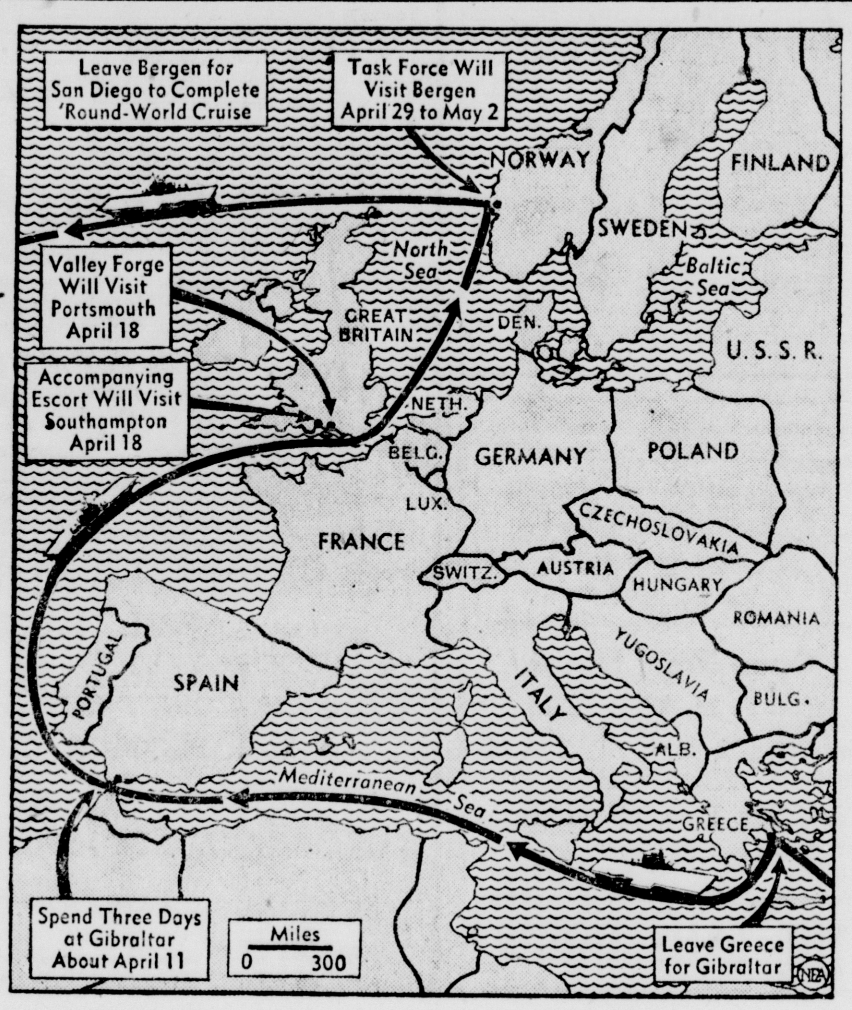

'OPERATION GOOD WILL'—Headed by the 27,000-ton aircraft carrier Valley Forge, a Navy task force will visit Norway April 29 to May 2 for "the promotion of good will and the furtherance of friendly relations." The anti-aircraft cruiser Fresno and four destroyers will accompany the Valley Forge. Admiral R. L. Conolly, commander-in-chief of naval forces in the Eastern Atlantic and Mediterranean, is in command. Map shows the itinerary of the task force.

BRITISH WRECK IS FATAL TO 20

Mail Train Hits Rear Of Express; 30 Hurt

Crewe, England, April 17 (AP)—Twenty persons were killed and 30 hurt early today, railroad officials reported, when a Glasgow-to-London fast mail struck a standing passenger express.

Survivors said a passenger had stopped the express 20 minutes before by pulling an emergency cord. They did not say why.

The wreck—worst since Britain's railways passed into government hands Jan. 1—occurred at 12:40 a. m., British summer time (6:40 p. m., EST Friday) near Winsford, Cheshire.

A British railways press officer said the mail train hit the rear of the London-bound express. Winsford is about 150 miles northwest of London.

Seven coaches of the passenger train were wrecked and four coaches of the mail train derailed.

The survivors said the mail train tore through the coaches at high speed.

Rescuers, working by improvised lights, dug into the wreckage for injured, who could be heard screaming. Water was sprayed to protect rescuers from possible fires as they hacked through the torn coaches with acetylene torches.

Flights to Vienna Retained by British Despite Soviet Ban

Vienna, April 17. (AP)—Russian officials have called a halt to all British commercial flights into Vienna, but the British say they will continue flying.

The Russian demand was contained in a letter last night to the British high commissioner in Austria, Lt. Gen. Alexander Galloway.

An American official said the Russian request was not surprising. He said it had been the view for some time at American headquarters that recent Russian travel restrictions had been designed to stop all commercial flights into Vienna.

Broadcaster Called Spy Quits Moscow

Moscow, April 17 (AP)—Robert Magidoff, American news correspondent denounced as a spy in the government newspaper Izvestia, plans to leave Moscow tomorrow with Mrs. Magidoff, flying to Berlin. Magidoff denied the charges but was advised this week by the Soviet government that his continued residence here was undesirable.

Burglars in Home Routed by Shotgun

Detroit, (AP)—J. B. Webber, sr., 62-year-old vice president of the J. L. Hudson Co., Detroit's largest department store, used a shotgun to chase two burglars from his luxurious home Friday night Awakened by a maid who heard a disturbance in the lower part of the house, Webber went downstairs with the shotgun and surprised the thugs. He fired once and they fled emptyhanded.

CARS KILL 42

Detroit, (AP)—Daniel Thargris, 61, was killed Friday when he ran across an east side street and into the path of a car. He was the 42nd person to die in Detroit traffic this year, compared with 35 for the same period in 1947.

Kentucky City Fights Rising Flood Waters

Cincinnati, O., April 17 (AP)—The Ohio river flood crest swung down on Cincinnati today while across the river at Newport, Ky., workers fought an around-the-clock battle against rising waters.

Newport city police predicted townspeople and 640 soldiers would win their fight to keep the Licking rived from an area housing 10,000 persons. But, it was an enormous task.

Early today, weary workers had piled sandbags eight to 10 feet high for 2,000 feet, and would pile them a foot higher as added precaution. The Licking joins the Ohio near Cincinnati.

Mary Jane Burchett, 16, and Wanda Mowery, 17, drowned at Friendship, O., nine miles downstream from Portsmouth, O., last night. They were sightseeing in a boat that overturned. Four others were rescued.

The toll of human life now stands at four. Two earlier deaths were atributed indirectly to the flood.

The Red Cross at Cincinnati said last night that some 31,000 persons had been affected by the flood in Ohio, Kentucky, West Virginia and Indiana.

The report did not include families that moved themselves and families that have moevd into second floor rooms in flooded areas. No estimate of those families was available.

U. S. River forecaster George R. Marth predicted the river would crest here today, touching 64.3 feet.

At Aurora, Ind., police chief John Winger ordered sightseers away from inundated areas. They bother flood workers, he said. He predicted a 65 foot flood crest. Such a crest would cover about one-half the business district.

RADIO TRAITOR MAY GET DEATH

American Found Guilty Of Helping Nazis

BY HENRY SUPPLE

Boston, April 17 (AP)—Robert H. Best, a native of Sumter, S. C., today faced a possible death sentence for treason in broadcasting Nazi propaganda from Germany during the war.

A federal court jury convicted the former European news correspondent yesterday — his 52nd birthday—of all 12 overt acts contained in the government's indictment.

Judge Francis J. W. Ford continued the case indefinitely to reflect on disposition. The maximum penalty is death. It may be as little as five years imprisonment and a $10,000 fine.

Best, the well educated son of a Methodist minister, admitted he made 300 broadcasts from Germany during the war-many beamed to the United States. He insisted, however, that he never intended to betray his country.

He said his desire to fight Communism and Bolshevism prompted him to enter the service of radio Berlin.

Several recordings of his broadcasts attacking President Roosevelt, the American war effort, Russia and Jews were played in the courtroom during the 14-day trial.

Mild Weather Gets Farm Work Going

Chicago, April 17. (AP)—Mild weather, suitable for early farm operations, continued over most of the nation today.

Temperatures were climbing in the northern and central plains states and held at normal levels throughout the south and west.

Some points in the Great Lakes area, however, reported readings below freezing early today with light to moderate frost, but Forecaster J. M. Porter said it was not likely any damage occurred.

Cadillac, Mich., the coldest spot, had a minimum of 15 degrees. Rockford, Ill., had a low of 26, Joliet, Ill., 28, and South Bend, Ind., 28.

Detroit Man Dies In Barroom Scuffle

Detroit, (AP)—Charles Valenti, 49, collapsed and died Friday during a barroom scuffle with two young men who created a disturbance in a Detroit tavern, police reported. An autopsy to determine the cause of his death was scheduled as officers sought the unindentified youths.

JEWS GET FOOD IN JERUSALEM

Convoy Of 300 Trucks Reaches Holy City

Jerusalem, April 17 (AP)—The biggest food convoy ever sent from Tel Aviv and Palestine coast points reached Jerusalem's hungry Jews today.

Nearly 300 trucks loaded with flour, meat, vegetables and dairy products rolled into town for the otherwise isolated 100,000 Holy City Jews.

A strong Haganah (Jewish Militia) guard accompanied the convoy over the road, which lately has been under Arab fire. A small group of priority passengers came with it, including a number of Jewish agency officials and participants in the recent Zionist general council meeting at Tel Aviv.

The passengers said the trip was uneventful and not a shot was fired. The trip appeared to bear out the Jews' claims yesterday that they had knifed into Saris, a strategic village on the route, and had driven out the Arabs. Saris is between the hilltop village of Kastel and Latrun.

Los Asgeles Is Hot And Slightly Rocky

Los Angeles, April 17 (AP)—Hot and only slightly rocky, Los Angeles shook off a one-two punch and came up for more today.

The mercury zipped up to 93, a new high for April 16 here. Then came a momentary earthquake at 3:28 p. m. Best estimates said it lasted about two seconds, but it broke windows at Oxnard, 40 miles up the coast. No serious damage was reported.

More heat today, said the weather bureau. Quakecasters were mum.

PINBALL ADDICT ESCAPES

Grand Rapids, (AP)—A frustrated pinball devotee who picked up a lunchroom machine and smashed it Friday is being sought by police. Proprietor Stanley Jarosz said he was so surprised at the man's show of temper that he let him escape unidentified.

HOUSE AVOIDS RACIAL MIXUP IN DRAFT LAW

CEILING OF 837,000 FAVORED FOR ARMY MANPOWER

BY HOWARD DOBSON

Washington, April 17 (AP) — House armed services committee members today shied away from putting a flat ban on racial segregation into a draft law.

They also showed reluctance to write in any broad deferment for scientists, technicians or engineers.

Both matters, several members told reporters, should be left to administrators of the law.

As it stands now the bill before the committee would give the president wide authority to defer men because of occupational or professional skills.

Aides said the committee tentatively has decided to boost the army's manpower ceiling from 782,000 to 837,000. And the army, preparing for a possible increase in strength, prepared to poll reserve officers to learn how many are willing to return to active duty.

Hearings Next Week

Gen. Omar Bradley, army chief of staff, told the committee this week that the 837,000 figure would be needed to keep up with the air force if that service is expanded from 55 to 70 groups.

The Senate appropriations committee will begin hearings next week on a $3,198,100,000 House-approved bill to start the air force toward the larger figure.

Another Senate group, the armed services committee, will hear Secretary of Defense Forrestal present defense estimates on Monday.

Chairman Gurney (R-SD) had his own estimate last night on the cost of expanding the air force.

(Continued On Page 12)

MINERS AWAIT LEWIS VERDICT

Coal Stoppage Takes Big Toll In Industry

Pittsburgh, April 17 (AP)—Despite the return to the pits of two-thirds of the nation's 400,000 soft coal diggers, the 29-day United Mine Workers walkout continued to take its toll of the industry.

General Motors Corp. announced at Detroit that its automotive division foundries, machine shops and pressrooms will be closed by April 23. A shortage of pig iron and steel resulting from the coal walkout was blamed. The closure will affect about 200,000 workers.

Throughout the country, steel companies and railroads hesitated to recall 125,000 to 150,000 workers until they feel assured that coal mining will be resumed in full and that supplies will be adequate.

Many of the thousands of miners not working have said, either individually or through votes at their union locals, that they do not want to return to work until they learn "what the federal court does about John L. Lewis."

UMW President Lewis was tried for contempt of court this week, along with the union itself, for failure to end the walkout in accordance with a court order last April 5.

Judge Alan T. Goldsborough will give his decision Monday.

Oklahoma Governor Has Varied Talents

Oklahoma City, April 17 (AP)—When Oklahomans talk to Roy J. Turner they always like a clue as to which Turner it is.

All in the same person he can be:

1. The governor of Oklahoma.
2. The millionaire oil man.
3. The blue-ribbon Hereford cattle rancher.
4. The cowboy song writer.

It was the musical Turner's turn today.

At the statehouse he announced Opus 12, which "sort of came to him" recently on a rtip.

He calls it "My Lucky Star" and says he wrote it for his wife.

"It's copyrighted now and I hope it'll be a hit," added the composer. "Larry Cotton likes it." Cotton is an Oklahoma radio singer.

The Turner tune total includes "Hereford Heaven," a ballad of Oklahoma's cattle country that's been purty well known hereabouts since the last election.

(Texas and Idaho note: Roy is not—repeat not—campaigning this year.)

Conservation Search And Seizure Bill Up Monday In Lansing

Lansing, April 17 (AP)—A bill legalizing search and seizure by law officers in conservation cases was ready for a final vote in the House after a stiff attack was beaten back.

Rep. Howard R. Estes (R-Birmingham) led the opposition, declaring the measure was a serious violation of civil rights.

"It makes every resident of the state and every tourist subject to searches of his person at the whim of conservation officers and all other law enforcement officers," Estes said.

He said passage of the bill would "give away the right of residents and tourists to resist searches and seizures."

The bill's sponsor answered that officers are required by the bill to have "reasonable cause" for believing a violation has been committed before a search can be made.

"As it is," said Rep. Mark Jenema (R-Falmouth), "Michigan's wildlife is at the mercy of poachers."

He referred to an opinion of Attorney General Eugene F. Black holding unconstitutional the law under which conservation officers previously worked.

The bill would redefine wildlife as the property of the state. It would provide that the state could grant the privilege of taking the game under any conditions it sees fit.

The condition proposed in the bill is that persons taking game and fish must submit to searches by law officers if they suspect a violation.

PHILIPPINES GET NEW PRESIDENT

Islands Start 30 Days Mourning For Roxas

BY SPENCER DAVIS

Manila, April 17 (AP) — The Philippines went into 30 days of mourning today for their first president under independence, Manuel Roxas, who will be buried in state April 25.

The mourning was proclaimed by the new president, Elpidio Quirino, who took the oath in short and simple ceremonies not long after he arrived from the central Philippines this morning.

From now until Sunday the body of Roxas, who died of a heart attack Thurday, will lie in Malcanan palace, the presidential residence.

The state council, meeting with Quirino, recommended that the Philippine congress adjourn until after the funeral.

The funeral will be accompanied by all the honors this young Republic can bestow. Burial will be in North cemetery, where Manuel Quezon, the wartime president, lies.

Quirino delayed the oath taking ceremonies until he could pay his last respects to Roxas, his old friend. He broke down and wept when he saw the body, but quickly regained his composure.

Two Bar Holdups Staged in Detroit By Four Bandits

Detroit, April 17 (AP)—Four bandits armed with pistols and a machete staged two bar holdups early today and escaped with a total of nearly $1,400.

In both robberies they forced their victims to throw down their wallets and then herded them into the basement, police reported.

The quartet first held up a Hamtrmck bar, guarding both entrances with pistols. One swung the machete at a chair and cut it in two "just to show we mean business."

A short time later the same four entered a northwest Detroit bar and ordered six persons to lay down their wallets. Then they took $50 from the cash register, emptied the wallets and locked the victims in the basement.

Amish Who Chained Daughter 10 Years Is Freed On Pardon

Goshen, Ind., April 17 (AP)—A 75-year old Amish church leader accused of keeping his daughter, Lucy, 41, chained in her room for ten years was free today on a pardon granted by the state clemency board.

Samuel D. Hochstettler, an Amish bishop living near here pleaded guilty last Jan. 23 to an assault and battery charge. He was sentenced to serve six months on the state penal farm.

The daughter later was declared insane.

Boys With System At Roulette Again

Las Vegas, Nev., April 17 (AP)—Two young men with a system are playing the roulette tables profitably again.

Playing $1.50 on the nine on each spin of the wheel, the University of Chicago graduates, Dr Roy Falford, San Diego, and Albert Hibbs, Chillicothe, O., each 23, were reported about $500 ahead so far.

Last November they won $8,000 at Reno.

BED SMOKER FINED

Ann Arbor, (AP) — Raymond Kuenvold, 39-year-old night clerk at the Griswold hotel, was fined $26.25 Friday and given a 30-day jail term after pleading guilty to a charge of negligently setting fire to the hotel by smoking in bed.

CHILDREN NAME KIDNAP SUSPECT

Radio Crime Thriller Gives FBI Clue

Portland, Or., April 17 (AP)—A couple of children listened to a radio crime program and today had a Missouri kidnap suspect in jail.

The FBI said the suspect is John Harvey Bubb, 31, object of a 2½ year nationwide hunt.

Pauline Virgin, 12, and Navarre Smith, 14, heard a radio program (Gangbusters) tell of a limping horse-lover wanted for kidnaping a Missouri sheriff in 1945. His left fingers were tattooed with the word "l-o-v-e."

"Why, that's Cowboy Jim," said Pauline, referring to a riding academy employe known as Jim Williams, who always kept his left fingers taped.

Pauline asked him about the tape.

"He was very nasty. I was scared of him after that," she said.

Navarre took over. He walked up to a policeman and asked, "where does the FBI live?"

The policeman listened to the story, called the FBI. But Williams left the riding academy.

At Hillsboro, Ore., said FBI agent Howard I. Bobbitt, they found Bugg, hiding under a baby's crib in a friened's house yesterday.

Bobbitt said Bugg is accused of disarming, Dade county, Mo. Sheriff Hugh P. Wilkerson as the sheriff was taking him to jail on a forgery charge Nov. 29, 1945.

Nippon Ex-Premier, Baron Suzuki Dies

Tokyo, April 17 (AP)—Baron Kantaro Suzuki, whose career paralleled the rise and fall of the Japanese empire, died today of a liver ailment at 79.

Suzuki, an admiral, was Nippon's premier when Emperor Hirohito broadcast acceptance of Allied surrender terms in August, 1945. He resigned after the broadcast.

Suzuki's career began during the Russo-Japanese war in 1904-05, which started Japan's rise as a world power. He was wounded in the conflict, but subsequently rose steadily in naval ranks.

Vegetables Break Up Wallace Rally

Pasadena, April 17 (AP)—Tomatoes and assorted vegetables disrupted a students for Wallace rally at Pasadena City College yesterday.

Several missiles hit speaker Averill Berman, a radio commentator, as he spoke in opposition to military training. Police took six students into custody, warned and then released them.

About 1,000 persons attended the open-air rally which Principal John W. Harreson said was not sanctioned by the school administration.

SINGING SISTER HURT

Hollywood, April 17 (AP)—Patti Andrews—middle woman in the well-known girls trio—was singing the liver lip blues today.

Eight stitches were taken in her lower lip after the top of her convertible coupe fell on her, CBS reported. The Andrews Sisters hope to be back on the air Monday.

NATION TENSE; BALLOT TESTS RED STRENGTH

COMMUNISTS SEEK TO GET CONTROL OF GOVERNMENT

By FRANK O'BRIEN

Rome, April 17 (AP)—Italy's interior minister held out a threat today to suspend this weekend's fateful election "if the liberty of the vote should be compromised."

The election tomorrow and Monday, seating the first parliament of the Italian Republic, will test whether Italy is to line up with Russia or the west.

TRADERS OPTIMISTIC

Rome, April 17 (AP)—Closing quotations on the Rome and Milan stock exchanges indicated today that market operators are betting on a Communist defeat in tomorrow's election.

Prices generally were firm after several weeks of gradual recovery.

A popular front led by the Communists has striven to oust a moderate coalition government under the Christian Democrats.

Police On Watch

Public security forces variously announced as between 300,000 and 400,000 guarded the election-eve peace the country over today.

Mario Scelba, whose interior ministry controls police, said in his last campaign speech here last night:

"The government will be on the watch. If the liberty of the vote should be compromised, it would not hesitate to take the most radical measures, even the suspension of the elections."

He repeated his oft-made charge that Genoa's Communist mayor had issued 30,000 false voting certificates, three to Soviet employes of the Genoa Russian consulate.

But he said the government's recent show of strength had "removed fear" from the minds of Italians. He said measures have been taken "to assure that the election will take place in an atmosphere of freedom."

Democrats Hopeful

The speechmaking campaign ended, apparently in peace, last midnight and a 32-hour pre-election cooling-off period began under a cabinet decree forbidding further political meetings.

The authoritative Rome news-

(Continued On Page 12)

New York Mayor To Tackle Strike On Stock Exchange

New York, April 17 (AP)—With striking New York curb exchange workers once more back at work, still-idled AFL employes of the city's stock exchange today referred their 20-day-old companion strike to Mayor William O'Dwyer.

A three-and-a-half hour Federal mediation session wound up in another deadlock last night as union and company representatives conferred fruitlessly in an effort to settle the stock exchange phase of the financial district walkout. An estimated 730 to 950 employes are involved.

The conference followed yesterday's return to work of from 100 to 200 curb exchange strikers on the basis of an agreement granting a 10 per cent wage increase and a bonus arrangement. No provision was made for a union shop demanded by the strikers.

DIES FOR CAT

Bay City, Mich., April 17 (AP)—14-year-old Louis Walters ran into a burning barn to rescue his pet cat late Friday and died in the flames.

Rescue efforts by his father, William, were halted by the fast-spreading blaze.

Today's News Highlights

RECOUNT—Retallying of city election returns continues. Page 12.

BUILDING — Uniform code adopted for Escanaba. Page 5.

NEW INDUSTRY — Days River plant will cut dimension stock for toys. Page 7.

RECREATION — Gladstone is looking for play director for summer. Page 7.

CONVENTION — Veterans of Foreign Wars meeting here. Page 3

VETERANS GIVE PARTY MONDAY

Show Will Be Put On At Escanaba Legion Hall

World War II veterans in the Escanaba American Legion will put on a party for World War I members Monday night at the Legion hall. Dinner will be served from 6:30 to 8 p. m. and will be followed at 8:30 p. m. by a five-act comedy show presented by Palmer Imislund of Marquette "the original one-man band."

Numbers on Imislund's program will include: imitations of brass band, drum corps on parade, circus days in Escanaba, memoirs of U. P. state fair, Civil War sharpshooter. Imislund has appeared with Major Bowes and other radio shows, and will be heard June 17 at 7:30 p. m. on the Jim Bachus show in New York, carried over Mutual.

School System Plans Pre-School Clinic

Plans for a pre-school clinic to examine next year's kindergarten children, and for visits to the kindergarten room by both children a' ' parents are being made by the Escanaba public school system.

A committee of PTA members will begin a canvas of all preschool children April 23. They will check names, birthdates and addresses of all prospective kindergarten children.

Parents who have children who will begin school next fall are asked to have a physical examination of the child, either through the family physician or the preschool clinic. Eyes, ears, nose, throat, teeth, heart, lungs and other physical conditions should be checked by a doctor.

Beginning May 10, a pre-school clinic will be operated in the city through the cooperation of the Delta-Menominee Health department.

On May 10 and 11, the clinic will be held at the junior high school for students who will attend the Barr school; on May 17 a clinic will be held at the Franklin school; on May 20 Jefferson kindergarten pupils will be examined at the junior high school; on May 24, future Washington kindergarten pupils will be examined at the junior high school; and on May 25, the clinic will be held at the Webster school. The clinic will be held from 9 to 11:30 a. m., and 1 to 4 p. m.

During the week of May 3-7, mothers and pre-kindergarten children will visit the kindergarten and its teachers. Later a radio broadcast explaining the various phases of enrolling a child in school will be presented over WDBC.

Red Cross Seeks Home for Famliy

The Delta County chapter of American Red Cross is seeking a home in Escanaba for a serviceman's wife and five children whose home and possessions were destroyed in a fire at Northland.

The family, needs clothing badly. The mother wears size 14 apparel and a size five shoe, a boy wears size 14 and another size seven. The girls wear size 12, 9 and 8.

Anyone having furniture or clothing for this family may call 97 or bring them to the Red Cross office, at 605 Ludington street, in Escanaba.

Veterans Disabled Out of Service May Receive a Pension

Veterans who become permanently and totally disabled, even though their disability has no connection with war service, may be entitled to a minimum pension of $60 monthly, Henry A. Mosher, manager of the Upper Peninsula office of the Veterans Administration here, said today.

This pension is payable to eligible veterans whose annual income is less than $1,000 if they have no dependents or $2,500 of they have dependents. The pension automatically is increased to $72 after a veteran has received it for 10 years or has reached the age of 65.

To qualify for this type of pension, the applicant must show that the disability is not due to his own misconduct. The veteran must have served at least 90 days, unless discharged for line-of-duty disability, and must have been discharged under conditions other than dishonorable.

This pension provision applies only to veterans whose disability is not service-connected.

Pleads Not Guilty To Drunk Driving

Clark Williams, Trenary, pleaded not guilty to justice court this morning of a charge of driving an automobile while under the influence of liquor. Hearing has been scheduled for Friday, April 23.

Williams was arrested by local police following a traffic accident in the 1800 block of Ludington street. Williams' car collided with a car driven by Arthur St. Cyr, Escanaba Route One and also struck a parked car at 1809 Ludington street. The accident occurred at 2:40 a. m.

A tombstone in Indian cemetery, Upper Sandusky, Ohio, reads: "Christiana, wife of John Haag, died Feb. 31, 1869."

Briefly Told

Scout Leaders—The Girl Scout Leaders club of Escanaba is meeting Tuesday, April 20, at 2 p. m., at the home of Mrs. Tom Wilkinson, 624 South 13th street.

* * *

Equitable Reserve—The Equitable Reserve association will meet Monday night at eight o'clock in Grenier hall. A social hour will follow the business meeting.

* * *

Odd Fellows—Impellant Lodge 460, I. O. O. F., will hold a regular meeting Monday, April 19, at 8 p. m. A class of candidates will receive the first degree at the meeting. Officers urge all members to attend. Lunch will be served following the meeting.

* * *

Kiwanis Club—Robert W. Clifford, vice president in charge of operations of Nationwide Airlines, will be the speaker at the meeting of the Kiwanis club at the Sherman hotel Monday noon. Vernon Berg will have charge of the program.

* * *

North Star Lodge—The North Star lodge will meet at the North Star hall Wednesday evening, April 21, at 8 o'clock, for a smelt fry. An important business meeting also will be held at which delegates to the district meeting in Duluth, June 4 and 5, will be elected.

* * *

Rotary Program—Mrs. A. M. Gilbert, Delta county commander for the Michigan division of the American Cancer Society, will speak to the Escanaba Rotary club at its Monday noon meeting in the Delta hotel. She will be introduced by Dr. W. A. LeMire, chairman of the cancer committee of the Delta County Medical Society. A moving picture on cancer also will be shown.

* * *

Here For Funeral — Mr. and Mrs. Mason Holmes and son, Billy, of Sault Ste. Marie, Mich., were in Escanaba today to attend funeral services for Mrs. Albert Hutte.

Obituary

CHARLES V. SUNDSTROM

Funeral services for Charles Victor Sundstrom, of Ford River Mills, will be held at the Anderson funeral home at one o'clock Monday afternoon. Elder C. B. Blosser of Cooks, assisted by Rev. Gustav Lund, Bethany Lutheran pastor, will conduct the service. Burial will be made in West Ford River cemetery. The body is in state at the funeral home.

MRS. EMMA DRUSH

The funeral services for Mrs. Emma Drush, widely known pioneer resident of Escanaba, who died Friday, will be held at Salem Lutheran church, of which she was a life-long member. Monday afternoon at 3 o'clock. Rev. William F. Lutz will officiate. Burial will be in Lakeview cemetery. The body, now in state at the Anderson funeral home, will be removed to the church at noon Monday and will be in state there until the funeral hour.

Hospital

The condition of Kenton Anderson, son of Mr. and Mrs. Victor F. Anderson, who had an emergency operation for removal of an open safety pin from his stomach, was much improved today. The baby is a patient in St. Francis hospital.

Mrs. Clarence Kasten of Escanaba, Route One, is a surgical patient at Bellin Memorial hospital, Green Bay.

"THE DELLS"
presents
Tonite
Ivan Kobosic
& His Popular
Entertaining Orchestra

ATTEND
V. F. W.
PARTY
SUNDAY
2:15 P. M.
— AT —
St. Joseph's
Hall
PUBLIC INVITED
Special Awards!

Milwaukee Auction Winds Up Career Of Dredge Gen. Meade

Grand Haven, Mich., April 17. (AP) — The auctioneer's gavel will fall Monday at Milwaukee, Wis., on the decommissioned hull of the hopper dredge General G. G. Meade.

This brisk epitaph probably will consign the Meade to scrap and end its unglamorous 44 - year career of sucking sand from channel and harbor bottoms to smooth the way for freighters and passenger ships.

The Meade was assigned to this drudgery by the U. S. Army Corps of Engineers, the insignia of which was riveted to its funnel.

Built in 1904 at Sparrow Point, Md., the unpicturesque 177 - foot steamer cost $192,949, a high price in those days.

Aboard, however, the Meade carried tons of expensive dredging machinery. It had a 38-foot beam, 19-foot depth and 950 - ton displacement.

The meade was stationed here the first year of its career in Engineer Corps' service. Plodding its course from channel to channel and harbor to harbor, it became a routine offshore fixture to landlubbers and a welcome, helpful sight to crewmen of Great Lakes vessels.

When on duty the Meade appeared like a ship in distress, with its hull slung low and waves slapping at its deckline while tons of sand piled into its cargo compartments.

With the opening of the lakes shipping season, it showed up methodically at one harbor after another, put down its large steel dredging pipe and began settling lower and lower in the water.

When the cargo compartments were filled, the Meade would nose out into the lake and dump the sand in deep water.

In the history of the lakes the Meade's career never reached any heroic proportions. But on Armistice Day about five years ago it rose to an emergency when a hurricane struck the Grand Haven area.

Outbound with a full load in Lake Michigan, the Meade was pounded and battered as it wallowed in treacherous seas. The sand was dumped and as the lighted vessel headed shoreward it took another severe lashing.

But Capt. Otto C. Grim, who skippered the Meade 20 years, brought his ship home with no trouble.

The Meade carried a 40-man crew, most of whom have long service records.

Most of the Meade's machinery and small equipment has been removed and transferred to the sister ship Burton, which will succeed the Meade in service.

Crewmen said the Meade still is in good operating condition, but its bottom was thinning. Carrying the deadweight of large sand cargoes was getting more risky.

Robert Stevens, in 1830, made a wooden model for America's first all-metal railroad rail. Later, as president of a New Jersey railroad, he experimental successfully with it.

Ten thousand ships load and unload cargoes in New York harbor each year.

Don't Forget
ELKS
PARTY
Tonight

Retailers
Need Paper?
We Have:
Toilet Tissue
Wallpaper Cleaner
White Bond Wrapping
6 - 9 - 12 - 18 - 24
Locker Paper
18 - 24
Recommended for Food Wraps
Sandwich Bags
Paper Towels and Dispensers
Paper Cups and Dispensers
Waxtex Rolls
Garbage Paper
Shelf Paper
Gift Wrap
Ribbons
Junior Counter Rolls
White Tissue & Decorated Rolls 20"
Dusting Paper
Napkins—80 Count
Food & Ice Cream Pails
Silver Sheets
Sachet Petals
Foil Gift Wrap
Gummed Paper Rolls
Adding Machine Rolls
—Wholesale Only—
CLOVERLAND PAPER CO.
1806 6th Ave. N. Phone 1612

ANOTHER BIG DANCE
Flat Rock Town Hall
Sunday, April 18
Music by Gerald Gunville and band
Admission, 50c

Our Menu for Sunday
Chicken Soup — Tomato Juice
Roast Turkey With Dressing
Southern Baked Chicken
Baked Ham
Roast Pork
Mashed Potatoes, Asparagus Tips or
Buttered Peas, Gelatine Salad,
Bread, Butter, Beverage & Dessert
ALSO—HAM & PORK PLATE LUNCHES
• Courteous Service • Large Portions
A & W Drive-In Restaurant
22nd & Ludington—Phone 2899

Don't Miss
The American Legion
Appreciation Dinner
Monday . . . serving 6 to 8 p. m.
For W. W. 1. members by W. W. 2 members
ENTERTAINMENT AT 8:30 p. m.
Featuring Palmer Imislund, "The One Man Band"
who has appeared with Major Bowes, Eddie Cantor, etc.
He will be on the Jim Bachus show June 17.
Also many other good acts.
LADIES URGED TO ATTEND

R.C.Allen
CASH REGISTER
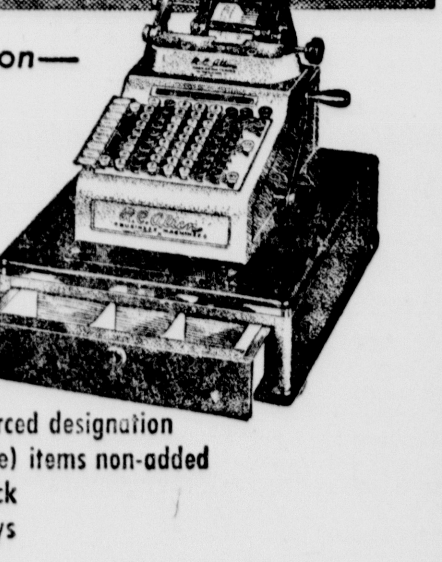
Cash register protection—adding machine convenience in one unit. Ideal for any retail business.
• Ring-up and totaling capacity to $10,000.00
• 7 department keys with enforced designation
• PO (Paid Out) and CH (Charge) items non-added
• Visible total controlled by lock
• Locked total and subtotal keys
• Repeat and correction keys
Call
R. C. Allen Business Machines
ADDING MACHINES
CALCULATORS
BOOKKEEPING MACHINES
CASH REGISTERS
AUTHORIZED DEALER
Typewriter Service and Exchange
Lee Cooper
1610 Ludington St. Phone 243-W

FISH COMPACT STILL WANTED

Wisconsin Conservation Commission Favors It

MADISON, Wis—Ignoring the fact that the state legislature stands expressly opposed to the proposition, the Wisconsin conservation commission has reaffirmed its support of an American treaty with Canada for regulation of Great Lakes fisheries by an international board of control.

The commission's resolution of support was directed to be sent to Wisconsin's two members of the United States Senate. The senate foreign relations committee has indicated that it will begin hearings on the measure soon.

The reaffirmation was obtained at the instance of Commissioner W. J. P. Aberg of Madison. There was no mention of the fact that the state legislature less than a year ago adopted a resolution attacking the proposal for international control.

The legislative statement, which was also directed to Wisconsin's senators in Washington, was inspired and supported by commercial fishermen, many of whom bitterly oppose the idea of international rather than separate state sovereignty in the fisheries regulatory sphere.

Under the suggested treaty, only those Great Lakes waters which cross the international boundary would be under the control of the international board. Waters lying within the territorial limits of the United States, such as Lake Michigan and Green bay, would be ruled by a federal government board consisting only of Americans. In either event, the effect of the adoption of such a treaty would be the abandonment of jurisdiction by state agencies, including the Wisconsin conservation commission which now controls commercial fishing operations in Wisconsin outlying waters.

Ships of 14 foot draft can sail from Duluth to the Atlantic.

Now Open Daily
AND SUNDAY
Beer - Wine - Liquor
Eddy's Bar
823 1st Ave. N.

TERRACE CLUB
Open Every Night
8:30 P. M. 'til 2 A. M.
Sundays 2 P.M. till 2 A.M.
For Your Dancing Pleasure
Opening Soon
THE BLUE ROOM

Come to the
American Legion Party
SATURDAY NIGHT 8:15
at
CARPENTERS' HALL
South 9th St. Between Ludington and 1st Ave. South
Proceeds from these parties go into our Building Fund.

The Best · · · By Test is

APRIL FLAVOR SPECIALS
• FUDGE ROYALE • MINT CREAM
• CHOCOLATE CHIP and VANILLA
• BUTTERSCOTCH, CHERRY and VANILLA
FEATURE FLAVOR
"VANILLA - RASPBERRY ROYALE"
Take Some Home Today
Bells Restaurant and Fountain

DELFT THEATRE ESCANABA
SUNDAY and MONDAY
Regular Prices
50c - 40c - 12c tax inc.
ENDS TONIGHT — 6:30-9:00
GEO. O'BRIEN in Border G-Man
Philip Reed Hillary Brooke in Big Town After Dark
ALSO: NEWS - CARTOON
NOTE— starting time of Shows - - -
SUNDAY—12 o'clock - 4 o'clock - 7:45
MONDAY—1:30 and 7:45
RETURN SHOWING OF THE GREATEST OF ALL MOTION PICTURES
SEE the most unforgettable thrills — the greatest love story every filmed!
SEE Clark Gable make love to tempestuous Scarlett!
SEE Atlanta in flames!
SEE The last violent quarrel between the star-crossed lovers!
SEE a new life begin in the plague-ridden city!
SEE The frantic flight from conquering hordes!
SEE Scarlett defend herself against a bestial attacker!

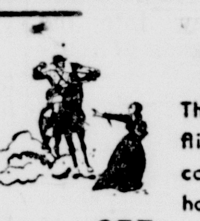
EVERYBODY WANTS TO SEE
GONE WITH THE WIND!
DAVID O. SELZNICK'S production of MARGARETT MITCHELL'S Story of the Old South in TECHNICOLOR
"GONE WITH THE WIND" starring CLARK GABLE · VIVIEN LEIGH · LESLIE HOWARD · OLIVIA de HAVILLAND

MICHIGAN THEATRE ESCANABA
SUNDAY
MON. - TUES.
Continuous Shows
SUNDAY
2:00 - 4:15 - 6:30 - 8:45
ENDS TONITE—7 - 9
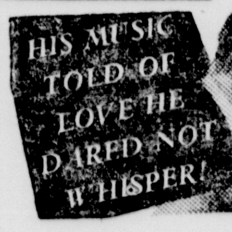

DANA ANDREWS · MERLE OBERON · ETHEL BARRYMORE
in A JOHN CROMWELL PRODUCTION
NIGHT SONG
with HOAGY CARMICHAEL
• Piano Concerto by LEITH STEVENS
Performed by ARTUR RUBINSTEIN
and THE NEW YORK PHILHARMONIC-SYMPHONY ORCHESTRA • Conducted by EUGENE ORMANDY
and Current News Events
A Radiant – Brilliant – Triumphant Romance
One of the most talked-about novels of our times

JANET LEIGH
BINNIE BARNES
DAME MAY WHITTY
ALSO—
NEWS— Coal Strike Settled—Lewis Wins
U. S. Shows Might In Trieste
Montgomery Home From Berlin.
SPECIALTY—I Love My Husband But —— and NOVELTY—Hula Magic

MEL MAGNUSON PLEADS GUILTY

Admits Running Crap Game In Home

Green Bay, Wis.—Melvin Magnuson, Preble contractor, in whose home off Bader street a crap game was held up by machine-gun carrying bandits the morning of March 30, was fined $100 and costs and sentenced to 30 days in the county jail by Municipal Judge Donald W. Gleason in municipal court Friday noon, after pleading guilty to a charge of permitting use of a crap table in his home.

"A considerable part of the responsibility for the holdup falls on your shoulders," Judge Gleason told Magnuson, "You furnished the home in which the game was conducted, and thereby the opportunity for the holdup—likewise the opportunity for injury or death. I hesitate to think what might have happened had any of those present resisted the commands of the bandits.

Loot Now $7,409

"Something should be done to discourage this sort of thing. It seems strange that $100 is the maximum fine on this charge. We don't want others to say: 'Well, if something goes wrong, we'll get out of it with a $100 fine.' That would provide the possibility of another holdup.

"So, in addition to the maximum fine of $100, and costs to be taxed by the clerk, you will be imprisoned in the county jail, at hard labor, for 30 days."

Loot in the holdup now stands officially at $7,409—$4,640 in cash and $2,769 in jewelry, at the owners' valuation, District Attorney J. Norman Basten told the court. He has interviewed all but one of the 16 persons present, he said.

Sheriff Merle Streckenbach, and Detective Bob King, of the city police department, who is spending his vacation in the search, are attempting to track down the holdup men, but the hunt so far has been unsuccessful, Basten said.

Story Thoroughly Told

Commenting: "The story has ben told so thoroughly in the newspapers and on the radio that no testimony is necessary,' Basten confined evidence in the case to his own statement, which, he said, was based on his investigation.

The game apparently had started out as a small affair, Basten said, and the crap table, despite its size, had been moved from place to place.

About three weeks before the holdup, some of the regular players had introduced outsiders, who brought "big money' into the game, attracting the gang of outlaws.

Basten said that, although the crap table was found in the garage of Ervin Galst, his investigation had convinced him that Galst had no connection with the game or the table, and that there was no connection between Magnuson and Galst.

Denies Financial Advantage

Basfen pointed out that the holdup could have resulted in the death of several persons, and asked imposition of the maximum penalty.

In reply to the court's questions, Magnuson said he was 39, a native of Escanaba, Mich., and a builder by trade. He had lived here since 1940, and had bought the Preble home, on Hillside lane, off Bader street, several years ago. occupying it with his wife and family. He denied that he had received any financial advantage from the games, which were held in the basement.

Warden Bush Will Speak to Lions

Gerald Bush, warden of the state branch prison at Marquette, will be the principal speaker at the meeting of the Escanaba Lions club Monday night at the Sherman Hotel. Warden Bush will tell of his experiences at the prison.

RHYTHM BAND MUSIC was an enjoyable part of the program given at the Franklin Parent-Teacher unit's recent meeting. The band members pictured here are pupils of the special rooms in the Franklin building. Directing the young musicians is Miss Rita Pepin.

VFW Legislative Head To Speak Here Sunday

Omar B. Ketchum, of Washington, D. C., national legislative director of the VFW and widely regarded as one of the most influential men in Washington in the field of veterans' legislation will be the principal speaker at the dinner-meeting of Upper Peninsula VFW members in the St. Joseph's church dining room Sunday noon.

The dinner and business meeting to follow will climax the two-day rally of U. P. VFW members who will gather here to elect officers of the two new U. P. VFW districts, the 14th composed of Chippewa, Mackinac, Luce, Alger, Schoolcraft, Delta, Menominee and Marquette and the 15th composed of Dickinson, Iron, Baraga, Houghton, Keweenaw, Ontonagon and Gogebic. Previously, the entire U. P. has been the 10th district.

John Willis, of Sault Ste Marie, is commander of the 10th district. Jacob Bink, of Escanaba is chairman of the rally here.

Registration opened at the VFW post at 10 this morning. Committee meetings were held this afternoon, and at 9 this evening a get-together of all old members and past commanders in the 10th district will be held at the local post. Entertainment will be provided in the club rooms.

Registration will again be held from 10 to noon Sunday morning, and a school of instruction for post officers will be held at noon. The dinner, originally scheduled for 12:30 p. m., Sunday, will be served at noon instead, and the business meeting for election of new officers will start at 2 p. m., Sunday.

Also on the speaking program are Matilda Garvey, district president of the auxiliary; John Willis, district commander; Viola Silvers, department president auxiliary. and Merle E. Hopper, of Lansing, state department commander.

Marvin L. Coon will be the toastmaster. Mayor Robert Lemire will deliver an address of welcome. Father Alphonse will give the invocation, and a prayer of thanks will be offered by the Rev. James G. Ward.

Entertainment will be provided by solcists Miss Helen Bink and Frank Hirn.

Four Men Enlisted For Army Service

Four men from the Escanaba area of the Wisconsin Recruiting district yesterday took the oath of enlistment in the U. S. Armed Forces at the Central Examining station in Escanaba, it was announced by Major Edwin C. Leer.

Roland M. Writt (Red) enlisted for three years in the U. S. Air Force and will report to Chanute Field, Ill., for a refresher course and permanent assignment later. His home address is 310 North 11th street.

Thomas S. Smith, of Sault Ste. Marie, enlisted as a staff sergeant for six years duty with the Criminal Investigating department. Following a refresher course at Fort Knox, Ky., he will attend MP and CID school at Carlisle Barracks, Pa., from which he will be assigned to CID duty, if he meets the rigid requirements.

Others enlisting were Gerald R. Caffery, son of Mr. and Mrs. Ray Heath, of Germfask, and Thomas L. Pelletier, son of Mrs. Irene Pelletier, of Newberry. Caffery enlisted in the regular army unassigned for three years and will report to Fort Knox for further tests and assignment. Pelletier enlisted for three years duty in the air force and has reported to Lackland Air base in San Antonio, Tex.

Communication

(EDITOR'S NOTE—Limit communications to 300 words. Letters must bear signature and address. Name must be published.)

SAVE THE TREES

Dear Editor:

Why all this controversy about moving buildings along tree lined streets?

Limbs on trees never grew rigid but are flexible, permitting the tying back of such branches and thus allowing the passing of large objects.

How do you suppose large trees are moved along beautiful residential districts in this great land, "by lopping one-third of the branches off"? Definitely not, but are roped together to permit transporting in close quarters.

This whole thing is pathetic when it all could have been avoided.

Yours truly,
WM. D. BLAKE,
910 South 10th St.,
Escanaba, Mich.

Stephenson Lions Sponsor Essays

Stephenson, Mich.—The Stephenson Lions are sponsoring an essay contest to motivate the secondary school pupils about ways in which they can improve their respective communities.

In an effort to bring to the consciousness of the public, as well as of school students, the feelings of young people upon this subject, the Stephenson Lions' Club is sponsoring the essay contest, open to all members of the Stephenson high school, from grades 9 through 12, and to members of 7th and 8th grades in Stephenson, Lake and Mellen townships, on the subject: "What Can I Do To Serve My Community?"

Obituary

MRS. ALBERT HUTTE

Funeral services for Mrs. Albert Hutte, of Bay View, were held at 2 o'clock this afternoon at the Allo funeral home chapel, with Rev. Otto H. Steen, First Methodist pastor, officiating at the rites.

During the service, Judge William J. Miller sang "Beautiful Isle of Somewhere" and "Peace Be Still." He was accompanied by Irene Steen.

Burial was in Lakeview cemetery. Pallbearers were Ward Croswell, Henry Koehler, James Carlson, Nels N. Engberg, Walter O'Brien and Thomas Erickson.

Those attending the funeral included Mrs. Muriel Zuelke and James Boyd, Plymouth, Mich.; Mrs. Everett Monroe and Earl Atkinson, Pontiac; Mr. and Mrs. Clyde Atkinson and Robert, Nahma; Mrs. Jane Roxsbury, Manistique; Mrs. Grace McPherson, Detroit.

WILLIAM FRENCH

Final rites for William French, who died Thursday, were conducted by Rev. Otto H. Steen of the First Methodist church this afternoon at 3 o'clock at the Allo funeral home. Burial was made in Lakeview cemetery.

Skandia Schools May Consolidate

Marquette, Mich.—A discussion on the possibility of consolidation of schools in Skandia township will be held at a public meeting at 7:30 Monday evening, April 19, in Oscar II hall, Skandia.

Mrs. Helmi Paulson, secretary of the Skandia township schools, said it is hoped that the one-room school buildings in the township may be consolidated into a large building, centrally located. It would serve the entire township and, in the long run, would be more economical, officials point out.

George Gilbert, Marquette, regional representative for the state department of public instruction, will be present to answer questions concerning finance, methods and means of undertaking the project.

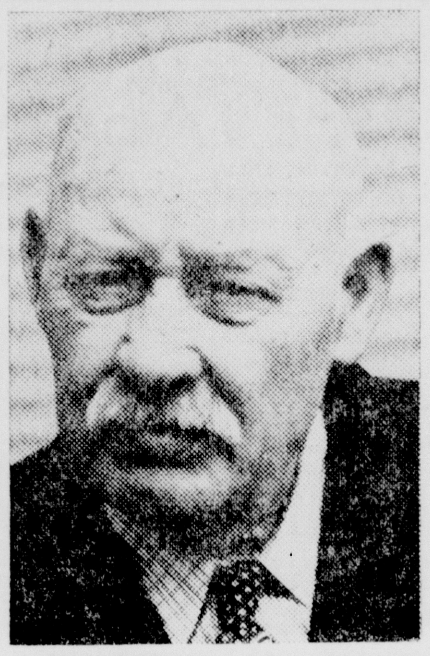

DIES TODAY—Nels Olson, 84, a resident of Gladstone for 45 years, was stricken last night and this morning was found dead in bed at his home, 1014 Minnesota avenue.

Born in Skane, Sweden, on April 5, 1864, Mr. Olson came to the United States in 1890 and lived in Ishpeming for 13 years before coming to Gladstone 45 years ago. He is a member of the First Lutheran church, and was the oldest member of the Lutheran Brotherhood.

Mr. Olson was employed for 32 years by the Northwest Cooperage and Lumber company, and retired about 12 years ago.

Surviving is his widow, Hannah. The Olsons were married in Sweden about 60 years ago, and celebrated their golden wedding anniversary in Gladstone in 1938. They had two children, both now deceased.

The body was taken to the Kelley funeral home, and funeral services are expected to be held there on Tuesday.

Smelt Are Scarce At Menominee, But Fest Shows Profit

Menominee, Mich.—From a financial point of view, the 1948 Twin City smelt carnival is a success, even though the smelt decline to cooperate by making their spawning run up the Menominee river. Chairman John (Junior) Reindl of the Twin City Smelt Festival committee reported that up to Thursday receipts have exceeded expenditures.

Chief source of revenue, aside from the $500 received from the city councils of Menominee and Marinette (Menominee contributed $200 and Marinette $300), has been the committee's "cut" of 15 per cent of receipts of the carnival show, which is operating a Ferris wheel, merry-go-round and a few concession stands on Stephenson Island. Reindl said the "cut" for the first week amounted to about $60.

The only expense so far has been for printing of a smelt folder and advertising signs, amounting to about $58. If the smelt begin a run there will be considerable expense for sound trucks, cash prizes for contests, and other cornival events.

Best catch on the river Thursday night was made by a dipnetter who caught a total of 15 smelt (not pounds) in several hours of work. The situation is beginning to puzzle fishermen. Runs were reported so heavy in the Escanaba area that the market there is plugged and smelt is being trucked here.

"Rented the first day" said Smith

WHY PAY MORE
Complete Installations
FORCED AIR CONDITIONERS, from . . $450.00
GRAVITY FURNACES, from $298.00
STOKERS, from $235.00
TRUMATIC HEATING CO.
227 Delta Ave. Gladstone Ph. 5551
Sheet Metal Work & Repairing

Electrical and Refrigeration Sales & Service
Ward R. Johnson
Rapid River, Phone 531
We handle Refrigerators, Freezers, Ranges and Water heaters. Free estimates on installation.
Open evenings until 9
Shop located across from Ranger Station on US-2.

HAVE YOU BEEN TOO PROUD TO WEAR A HEARING AID?
Maico's new hearing aid is fitted with no receiver or button in the ear. You can now have invisible hearing with this new instrument which amplifies sound 240,000 times and can be used in 95% of hard of hearing and deaf cases.
Maico Company supplies 90% of the hearing test instruments used in the United States for the study and analysis of hearing defects and our hearing service provides practically uninterrupted hearing.
MAICO MIDWEST
Foremost in Hearing
425 S. 9th St., Escanaba, Mich. Tel. 340-J
Mrs. Pearl Witte, U. P. Representative

Bay de Noc Council of Camp Fire Girls, Inc.
Meets Tuesday, April 20, 7:45 p. m.
Childrens Room, Carnegie Library
Announcements Through the Courtesy of
The Escanaba National Bank
56 Years of Steady Service

PENINSULA Agency
PHONE 2692
CLEM TORDEUR
Escanaba Michigan

"DAB"
The Miracle Auto Paint
Paint it yourself
Dab Auto Paint
on sale at
Northern Display Co.
519 Lud. St. Phone 308J
Community Service
1st Ave. N. at 12th St.
Phone 2747W
Parkview Texaco Service
Bark River, Mich.
and
Malnor Service Station
Rapid River, Mich.
Distributed by
Nels H. Larson
520 N. 18th St. Phone 2092M

GIRARD·PERREGAUX
Fine Watches since 1791
Known the world over for their distinguished beauty... their precise performance. 17 jewels, from $40.00, plus tax.

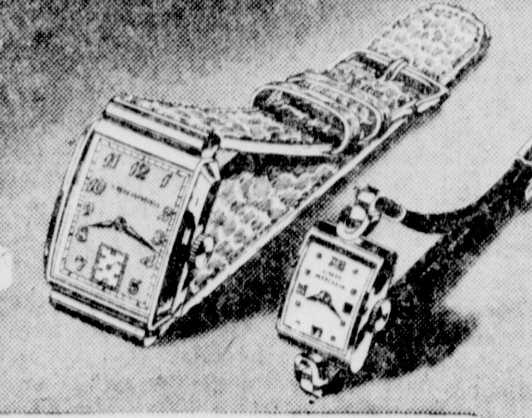

Select Now ...
For June Graduates!
Amundsen & Pearson
Jewelers — 1123 Lud. St.
Walter G. Pearson, prop.

NOTICE TO FARMERS
We are accepting acreage on contract for string beans until May 15th. Call or write—
Louis Berro
Rte. 1 Escanaba Phone 527W1

NORGE
Automatic Water Heaters Headquarters
BONEFELD'S

$1.05 per qt.
Per Size
Kilbourn Flat Wall Finish is popular-priced, yet it gives excellent wear. It offers the same selection of Beautiful Colors as higher-priced finishes. It is a soft-toned texture that comes in charming, delicate tints that are sure to please the home decorator. Easy to apply and easy to keep clean.
ADVANCED ELECTRIC CO.
1211 Lud. St. Phone 3198

Monarch's ELECTRIC "Deep-Heet" Cooker is DIFFERENT because it has

IMAGINE yourself sitting INSIDE a circle of hot radiators! You'd soon feel pretty well "cooked." But if you sat DOWN on a radiator, the application of heat would be decidedly *concentrated.* The same principle applies to Monarch's exclusive side heat cooker. Monarch's side heat actually "wraps" the heat around the food – speeds cooking – tenderizes more thoroughly – and bakes rather than stews. No need to stir – foods do not stick to bottom!

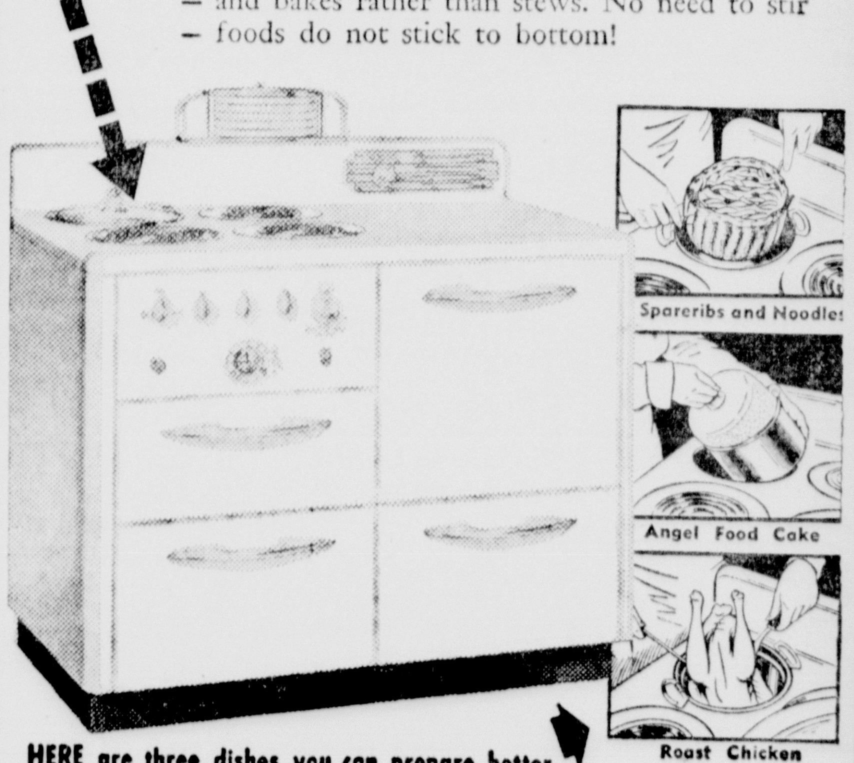

HERE are three dishes you can prepare better and more economically with "Side-Heet," on MONARCH'S Electric Range Model F56P.
MOERSCH & DEGNAN
Plumbing, Heating, Sheet Metal
112 N. 10th St. Phone 1381

Freckles And His Friends By Merrill Blosser

Boots And Her Buddies By Martin

The Escanaba Daily Press

An Evening Newspaper Published Daily Except Sunday by the Escanaba Daily Press Company
John P Norton Publisher
Office 600-602 Ludington St

Entered as Second Class matter April 4, 1909 at the postoffice at Escanaba Michigan under the Act of March 2, 1879.

Member of Associated Press Leased Wire News Service

The Associated Press is exclusively entitled to the use for publication of all news dispatches credited to it or not otherwise credited in this paper and also the local news published therein

The Daily Press is the only daily paper printed in an exclusive field of 50,000 population covering Delta, Schoolcraft and Alger counties thoroughly with branch offices and carrier systems in Manistique Gladstone and Munising
Advertising rate cards on application

MEMBER AUDIT BUREAU OF CIRCULATION
Member Inland Daily Press Ass'n
Member Michigan Press Ass'n
National Advertising Representative
SCHEERER & CO.
441 Lexington Ave. New York 35 E. Wacker Dr Chicago

SUBSCRIPTION RATES
Upper Peninsula by mail: 75c per month. $2.00 three months $3.50 six months. $7.00 per year Outside Upper Peninsula: one month $1.00 six months $5.00, one year $10.00. By carrier: 25c per week. $6.50 six months. $13.00 per year

Four-Year Legislators?

THE determination of members of the Michigan House of Representatives to include a provision for four-year terms for legislators in the constitutional amendment proposal for four-year terms for the governor and other top level state officers means almost certain rejection of this proposal by the electors of the state. It would be better for the legislature to eliminate this proposal of the governor entirely rather than saddle it with the unwarranted addition that is now proposed.

The legislators apparently saw in the governor's proposal for lengthening the term of the state's executive officers a chance to get in a few licks in their own behalf. It is significant, we think, that this revolt originated in the lower House of the legislature.

Even the representatives in the United States Congress are elected only to two year terms and no one with logical reasoning would desire representatives in the state legislature to be elected for longer terms.

It might be desirable to lengthen the terms of state senators to four years inasmuch as they represent a rather sizeable district but we can see no justification at all for extending the terms of representatives in the legislature to four years.

Addition of this provision to the governor's amendment proposal inevitably means the defeat of the entire proposal if it is presented to the voters in the revised form.

Legislators' objection to the proposed four-year term for the governor is based upon an allegation that the chief executive would possess a weapon to purge two-year legislators who disagreed with him. The argument is vastly over - rated because home town voters would almost certainly resent intrusion of a governor in local elections. The late President Roosevelt found that out to his dismay in numerous efforts to purge dissenting congressmen. So did President Truman when he tried to scuttle a congressman in his own state of Missouri.

That the legislators evidently felt that they were not walking on solid ground was evidenced by a determination to conduct a secret session of the House of Representatives to discuss the issue, a maneuver that was balked by the insistence of newspapermen at the capital that the lawmakers observe constitutional requirements.

Day Of Decision

UNDER ordinary circumstances an election in a foreign country brings only casual interest to the American people. Such is not the case when the people of Italy go to the polls tomorrow for this is an election that vitally affects not only Italy and the European continent but an election that reaches out to make its impact vitally felt in the United States as well.

The American people have openly participated in the Italian election campaign, perhaps the first time in American history that we have sought to influence a foreign election. We have done so in recognition of the dangers that lie to American security if Italy should turn to Communism.

The effect of the American efforts in the Italian campaign seem to be well indicated in the closing days of the campaign. The Reds who at one time talked boastfully of the day when they would govern Italy apparently lost ground rapidly.

Only the final returns will tell, however, how successful or otherwise we were in telling the Italian voters of the importance of the decision that confronts them.

Sunday is truly a day of decision in Italy and, in fact, a day of decision that vitally affects the future course of events in the world.

Hitch-Hicking Cities

THE action of the Michigan Senate in voting to push 11 home rule cities out from under the 15-mill tax limitation, if supported in the House of Representaaives, should ease some of the most vigorous pressures for increased state aid to municipalities.

These 11 cities now draw a part of their support from the general 15 mill tax levy, at the expense, of course, of the counties, townships and schools in their districts. The funds that these cities receive from the 15 mills is inadequate to meet their needs, and they must turn to the state for a substantial part of their financial requirements. These communities have been playing a large part in the annual raids on state tax receipts, pushing always for an increasingly larger share.

It is unfair, too, because the taxpayers in those communities are required to pay only the 15 mill assessment in their property while taxpayers in other cities of Michigan pay the 15 mill county assessment plus the levy for local government.

Grand Rapids, the largest of the cities in this category, is vigorously opposed to the action of the state senate in forcing the 11 home rule cities involved to get out from under the 15 mill limitation. Grand Rapids points out that if it desired to free itself from the 15-mill limitation it could do so under existing laws merely by a vote of the people. The point is, however, that these cities have refused to do so and it is doubtful that their citizens would vote to do so, even if the proposition were presented to the voters.

The total cost to the state as a whole is tremendous because when funds are voted to assist the 11 home rule cities involved, equal distribution must be made in fairness to all cities. Some of them, perhaps most of them, can use the extra funds judiciously but others that are not in dire need build a surplus while the state goes begging for funds to meet its own financial needs.

Filipino Chief Dies

THE sudden death of President Manuel Roxas of the Philippines, victim of a heart attack at Clark Field north of Manila, is a sad loss for his people and also for the United States. President Roxas was a staunch believer in democracy and a loyal friend of the American people.

Roxas was stricken as he stood in a broiling sun to pledge the support and loyalty of the Filipinos to the United States if another war should come. He was both the last president of the Philippine commonwealth and the first president of the Philippine republic.

As a candidate for the presidency of the Philippines in 1946, Roxas was villified by political opponents as a Japanese collaborationist during the war. It was General MacArthur who spiked that story with a full review of the activities of Roxas from the outbreak of the war to its victorious conclusion. MacArthur revealed that Roxas was his main source of information in the Philippines during the Japanese occupation. He showed further that Roxas served as a leader of the Filipino guerillas against the Japs and that his entire record was one of unrestrained loyalty to the Allies.

Roxas eventually did accept a position as food administrator in the Japanese-sponsored puppet government after first resisting numerous overtures and demands from the Japs. He did accept the post solely to help obtain more rice for his people and abruptly resigned when he discovered that the Japanese had stolen several hundred bags from the supplies.

Roxas played a leading role in the campaign for Philippine independence, always promoting the retention of close Filipino-American ties.

Other Editorial Comments

BY ANY OTHER NAME
(Iron Mountain News)

Always fascinated by the names which the masters of industry attach to their corporations and products, we thought there was a special significance in the announcement from the University of California that a way has been found to produce an artificial glow in the sky as brilliant as the light of a full moon. We predict that this discovery, if put into production, will have far-reaching effects on the nomenclature of industry.

The names by which the manufacturers of the new product might be known are as varied as they are numerous. Just by way of priming the pump, we thought up a few in a nice assortment of moods. Antiquarian: Ye Olde Moon Glow Bros. Practical: Moon Glow Production and Distribution Corporation. Cute: Man in the Moon & Associates. Too Cute: Moonie-Glo Co. Exotic: Mannekura Moonshine Makers. Dignified: Refulgences, Inc. If this thing really gets going, it may do more for corporation - naming than anything else since the invention of the holding company.

CHARLES ASBURY FISHER
(Sault Ste. Marie News)

The University of Michigan suffered a severe loss in the death of Charles Asbury Fisher, head of the extension service.

Dr. Fisher was known far and wide in Michigan and beyond because of his frequent tours of the state in connection with the extension university. He was in Sault Ste. Marie early this year for the "Our Community Tomorrow' 'and was well known here to alumni and others and among other things took a keen interest in the Chase S. Osborn preserve on Sugar Island, a tract of land given to the university by the former governor.

He was active in state PTA work. His advice and help to the PTA were highly regarded by the organization.

Dr. Fisher made thousands of friends for the university.

Take My Word For It . . Frank Colby

SATURDAY REVIEW

San Diego: I hear people pronounce **laboratory** as "la-BOR-a-t'ry." Is it correct?—F. G. G.

Answer: In England, yes; in America, no. Better say: **LAB'uh-ruh-TOE-ree.**

Newark, Ohio: It was a shock to hear an announcer speak of certain designs as being "DEK-ruh-tive." Where does he get it? —F. W.

Answer: Apparently from interior decorators who affect the telescoped pronunciation; although I have never heard a decorator speak of himself as a "DEK-ruh-tor." The Standard American pronunciation of **decorative** is: **DEK'uh-RAY-tive.**

Beaumont: An outstanding educator told a group of people here that the English vocabulary contains approximately 60,000 words. Is he correct?—J. M. G.

Answer: He has lost a cipher in the shuffle. The unabridged Merriam Webster's contains more than 600,000 words. Even a good desk-size dictionary contains 125,000 entries or more. Perhaps the educator meant to say 600,000 words, instead of "60,000."

Tryon, North Carolina: Recently you stated that the Standard American pronunciation of brassiere is "bruh-ZEAR." Colby, you're wrong! That pronunciation is heard only among the ignorant.—E. C.

Answer: Ignorant? Not at all, ma'am. The pronunciation bruh-ZEAR is the only choice of Random House's American College Dictionary, the first choice of Thorndike Century, Words: The New Dictionary, and Kenyon and Knott's, and second choice of F. and W. New College Standard and Webster's New International.

Here is an amusing typohowler contributed by O. W. S., Kansas City: "Full production will increase the output to about 450 cars a day in two 8-hour shirts."

Another clipping, from an unidentified paper, states that "Burglars tie up store manager with length of insulated copper wife."

* * *

What is meant by the term, "split infinitive"? Mr. Colby explains in his leaflet, C-17.

To obtain a copy, send 5 cents in coin and a stamped, self-addressed envelope to him, care of Escanaba Daily Press, P. O. Box 99, Station G, New York 19, N. Y.

World Events Analyzed

BY MARQUIS CHILDS

Washington.—From here on out, the race for the Republican presidential nomination is bound to grow more personal and more bitter. The target for attack from within the GOP will be Harold Stassen, who has proved in Nebraska, as he did in Wisconsin, that he is becoming the party's foremost vote-getter.

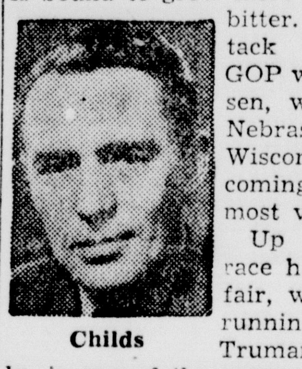
Childs

Up to this point the race has been a cozy affair, with the candidates running against President Truman. That, incidentally, is one of the reasons for the toboggan slide in Mr. Truman's prestige and popularity. With the returns from the Nebraska primary, any resemblance to a friendly family contest is out of the window.

Stassen is the winner. Nothing succeeds like success.

Yet at the same time a personal equation must be taken into account, since it has a direct bearing on whether Stassen will eventually get the nomination. He is heartily disliked and resented by Gov. Thomas E. Dewey and Sen. Robert A. Taft, who were respectively No. 2 and No. 3 at the Nebraska finish line. Both men feel that Stassen has gone out of his way to affront them.

TAFT DIDN'T LIKE IT

Taft was angered when Stassen announced he would enter the Ohio presidential primary, which is on May 4. This was a violation of the professional code, which says that a candidate is not to be challenged in his own home state.

The feeling was increased when Stassen let it be known that Taft had personally challenged his right to come into Ohio. The account of how Taft angrily chided his rival at a private meeting in Washington did not add to the Taft sense of dignity.

Horeover, it seems likely that Stassen will win some delegates in Ohio. He has carefully chosen the districts in which he is contesting, with an eye to labor and liberal support from those who would like to see Taft humiliated on his own doorstep. If Stassen should get 5 or 6 Ohio delegates, he would look even stronger than he looks today. And Taft would have even more cause to be resentful.

Dewey's close friends say that he can never forgive Stassen for what he regards as gratuitous attacks. Several times in recent months, Stassen has belittled the New York governor for not discussing the issues. Like the invasion of Ohio, this is taken as a violation of the professional code of behavior.

These resentments might be written off as trivial by-products of an election year if it were not for the fact that they have a direct bearing on the Republican choice at Philadelphia. No matter what happens in the primaries, both Dewey and Taft will come to Philadelphia with a pocket full of delegates. Short of a first or second-ballot stampede to Stassen, it is highly unlikely they will release those delegates to the Minnesota giant-killer.

MIGHT BE VANDENBERG

While a Taft-Dewey deal to make either one the nominee appears doubtful, they could throw their weight behind a third man who would not be Stassen. It is just here that the personal equation comes in.

Conceivably the third man might be Sen. Arthur H. Vandenberg. His strong fourth-place showing in Nebraska is impressive in view of the fact that he has repeatedly said he does not want to be a candidate and did nothing to advance himself in the Nebraska contest. By the same token, Taft's poor showing is all the more striking since he had the backing of Sen. Hugh Butler and Butler's organization in Nebraska.

From here on out, Stassen will have to combat the professionals — the national committee-men and committee-women, many of whom distrust him. He is not one of their kind. He is far too independent.

They have ticked off against him such examples of independence as that he was willing to serve on a committee to help the families of strikers in the prolonged United Auto Workers strike against General Motors. For many of these oldtimers, who have footed the bills and kept the party alive in the lean years, Stassen is far too much of an internationalist.

But they cannot ignore the fact that he is a vote-getter. Nor can they ignore the fact that he is almost the only candidate to offer the American people something positive and constructive. The Tafts and the Martins talk about what they're against. Stassen talks about a strong, free America that can remain strong and free and thereby avoid the calamity of war. The people like that.

Tch, Tch, Too Bad!

Good Evening
—By Clint Dunathan

PYROMANIACS—Webster says that pyromania is "An insane disposition to incendiarism." In other words, it's a guy with bats in his belfry who can't resist the temptation to start fires.

Dunathan

It is peculiar, in a sense, that if you start a fire in a building and you are found to be suffering from pyromania, you are sent to a state institution to have your head examined and treated. But if you are out in the woods or the fields and start a forest fire, folks shrug and observe that you were "just careless."

A pyromaniac in town is "dangerous." In the woods he is having a little fun for himself.

* * *

BELONGS TO YOU—This approach to the man-made cause of all but a fraction of our forest fires is indeed strange. It is perhaps the result of a protective complex, because so many people have started forest fires—intentionally or otherwise.

The forests that burn are a public resource. In the Upper Peninsula alone, about seven and one-half million acres of forest lands are in state-protected forest areas. Which means that you as a citizen of Michigan and a taxpayer have something to lose if those forests burn.

Too many people, however, are unable to distinguish between public good and private irresponsibility. Unless they have title to the property themselves, it is something to be treated without consideration or respect.

Such thinking—or absence of thought—costs them money each year.

* * *

COST IS HIGH—The cost of fighting fires is high. John Anguilm, former conservation department district supervisor at Escanaba, and now fire technician at the U. P. regional headquarters of the department in Marquette, recently had something to say on that score.

Anguilm presented figures showing that it costs you, the Michigan taxpayer, approximately four cents an acre (figure that on 7,598,707 acres to get your answer) to fight forest fires in the Upper Peninsula. Included in the figure are $234,630 for prevention and pre-suppression expenditures in 1947, and $60,000 spent for actual suppression work.

It costs money to fight fires; it costs money when fires destroy forests; that money comes out of your pocket.

The old slogan, "Everybody loses when timber burns," is as true today as when it was coined 20 years ago.

* * *

A LITTLE FIRE —Failure to comprehend the consequences of starting a forest fire is no excuse in the eyes of the law—if you are caught. Unfortunately, your chances of being caught and branded as a pyromaniac are slight. All traces of your crime are usually swept away in the fire itself.

But, you may say, I just started a little fire. And I had no intention of starting a big one. I just wanted to burn some brush, or some grasslands, or I forgot to put out my camp fire, or I didn't notice whether the match or cigarette was out before I tossed it aside.

So what? You did start the fire, you were careless to say the least —and it did burn up some valuable timber. More timber than it would take to build a house. If you had burned down a house, your negligence might be found to be criminal and you would now be in a state institution, and a psychiatrist would be trying to unravel the kinks in your mental processes.

* * *

SPRING FEVER —Right now the grass and brushlands in the Upper Peninsula are tinder dry. They will be that way off and on all spring. For that reason you can't be careless with fire.

Fire starting is a spring fever with some people. They can't resist burning up what nature in her wisdom has deposited on the ground in dead vegetation from the season before. They must burn something — grass, brush, trash, weeds, fence-rows, fences, barns, cottages, forests. Fires spread, you know.

Best way to burn, if you must, is to do it on the advice and with the permission of the fire department in your city; and with the knowledge and permission of conservation officers if you are in the country. The law says you must have a permit to burn. Get one.

* * *

LET THEM LIVE—There are many reasons why grass and brush lands should not be burned. The fertility of the soil is impaired. There is danger of the fire spreading to buildings.

And not to be forgotten are nature's little creatures—the fledgling birds, the young of the rabbits, chipmunks, groundhogs, and other small animals.

A fire-swept land is a barren land. It is a costly and non-productive land. Only pyromaniacs enjoy the sight of it.

INTO THE PAST

Ten Years Ago

Escanaba—Miss Mildred Bawden, a student of St. Joseph's hospital school of nursing, in Hancock, is visiting here with her parents, Mr. and Mrs. Jack Bawden.

Escanaba—Mrs. Paul A. Biber, of Lansing, is visiting here several weeks with her parents, Mr. and Mrs. John Goldberg.

Gladstone — James Rouman, freshman in Albion college, is spending the Easter vacation here with his parents, Mr. and Mrs. Leo Rouman.

Manistique — Misses Dorothy Carpenter, Betty Armstrong and Helen Bierma, of the Manistique public school faculty, are spending the Easter vacation in Chicago.

Manistique—Mr. and Mrs. William Anderson are the parents of a son born April 13 at Shaw hospital.

Twenty Years Ago

Escanaba—Mr. and Mrs. Robert Rouse are the parents of a son born April 17.

Escanaba—Miss Margaret Mileski, of Chicago, is a guest at the home of her parents, Mr. and Mrs. Joseph Mileski.

Hermansville—Albert Peterson, son of Mrs. Mary Peterson, has been elected to associate membership in Sigma Phi, national honorary scientific fraternity, by the faculty of the University of California at Berkely.

Gladstone—John Vogt, of Chicago, has arrived to assume managership of the local theatre.

Manistique—Mr. and Mrs. William Rowe are the parents of a son born April 12 in Thomson hospital here.

The last three years have been the only period when my judgment convinced me that prices could go only one way: up.
—Edwin Pauley, former assistant to the Secretary of the Army.

Roving Reporter
—By Hal Boyle

New York, (AP) —"You're my son's very age."

"He was just your color."

"You look so much like my brother."

These are the remarks that next-of-kin make most often to the military escorts who accompany American war dead being brought home from overseas.

No silent Buddy goes home lonely.

Each dead soldier, sailor and marine is escorted from a distribution center. There are fifteen in the United States.

Approximately 65 to 70 per cent of the war dead to be returned to America will pass through the New York port of embarkation, and more than 18,000 have been brought back here since last Oct. 15.

Most escorts are combat veterans themselves—like First Sgt. Bernard Tobin, 28 of Cortland, N. Y., an ack ack gunner in the Battle of the Bulge. Or Tech Sgt. Robert Joralemon, 26, a B-17 radio operator from Elmira, N. Y., who made thirty-five missions over Europe. Or Marine Staff Sgt. Arthur H. Gruenberg, 26, of Denver, Colo., who was captured on Corregidor and spent 3½ years in Jap prison camps.

All are given a training course before they begin the task of escorting the dead heroes to their families.

"It's a sad duty," said Sgt. Tobin, "and your first mission about breaks you to pieces.

"But the family usually wants to take us right into their home until the services are over. They try to make us feel like we are their own sons, and the mothers often say, 'you look just like my own boy.'

"A lot of them ask us to come back and spend our next leave with them," said Joralemon.

Escorts who saw combat themselves are particularly sensitive to the dignity of their missions. They feel that except for the way their luck went on the battlefield they might themselves be among the silent passengers now making the long journey home.

"I have been very fortunate," said Sgt. Gruenberg, a slim quiet man who was only 20 when the Japs took him. "I feel it is a real honor to take home men who died for this country we cherish."

He said it very simply.

Only one escort has asked to be relieved. He is a sergeant in his late forties who was assigned to army camps in this country during the war.

"It wasn't my fault I didn't get overseas," he said. "But I couldn't stand the look in the eyes of parents of the dead boys when they asked me if I'd served with their sons."

One embarrassing feature of the assignment is that relatives try to force money gifts on the escorts to show their gratitude.

One father tried to give an escort $100. An elderly Polish woman took $1.75 from her purse—all she had in it—and pleaded with the escort who had brought her boy home to take the money.

Another family wrote to the commanding officer of one young escort and asked permission to adopt him.

I asked Tobin if any of the next-of-kin had expressed regret at having decided to bring their war dead back.

"Sometimes," he said, "a relative at the services will say, 'perhaps it would have been better to have left him over there—'.

"But I never heard a father or a mother say that. For all their grief they're glad to have him home again to do for him what they can. They feel he's nearer."

The Washington Merry-Go-Round

BY DREW PEARSON

Washington.—In maneuvers over Great Britain, the Air Force has demonstrated its ability to slip a bombing mission of B-29 Super-Fortresses through the equivalent of Russia's defenses.

Pearson

Lt. Gen. Curtis Le May, Air Force chief in Europe, arranged with the Royal Air Force to send a mock mission against Britain's tight intercepter and radar net. Because of long experience during the war, the British net is supposed to be the most efficient in the world. However, the B-29s not only broke through to their target, but most of them were never detected.

Secret of the American success was altitude. The big forts flew in at ceiling of 35,000 feet.

As a result of the maneuvers, Air Force strategists are convinced that the "iron curtain" around the Soviet could never stop a high-flying mission of B-29s, especially since Russia's defenses are stretched out over thousands of miles, compared to the relatively small area defended by Britain.

Note—The joint British-American maneuvers were pulled off by General Le May without orders from Washington.

MAC ARTHUR'S TRIUMPHAL TOUR?

General MacArthur's political boosters are trying to find a way to revive their hero's battered popularity. Despite the drubbing MacArthur received in California, Wisconsin and Nebraska, Congressman A. L. Miller of Nebraska says: "MacArthur did not quit at Bataan, and he is still a very live candidate now. I am amazed that anyone should count the general out."

Next move being urged by MacArthur's friends is his immediate return to the United States for a hero's ovation. If MacArthur flies to California and makes a triumphal cross-country rear-platform train trip to Washington, with a speech to a joint session of Congress, they claim his political appeal would be revived.

Note—Other public observers believe MacArthur might wind up with as many boos as cheers on such a tour. In addition, it would just about ruin his work as commander of occupied Japan.

LOCOMOTIVES TO RUSSIA

Alert War Assets Administrator Jess Larson has stepped in to block the sale to Finland of 30 locomotives, built during the war for broad-gauged Russian railroad tracks.

Larson reported to Presidential Adviser John Steelman that he suspected the Finns of fronting for Russia, and got White House permission to hold up the sale.

Before Larson stepped in, however, the Finns had already bought up six locomotives at $6,200 each. For the remaining 30, they were prepared to go as high as $50,000 each—an indication of how badly Russia needs rolling stock.

Larson now plans to offer the locomotives to western Europe under the European recovery program.

JOBS GREASE MACHINES

Ed Flynn, boss of the Bronx, ex-chairman of the Democratic national committee and one of the men who put Harry Truman across as vice president, has decided to stick with Harry for another round.

To insiders this is big news. For Ed Flynn, more than almost any other Democratic leader, has groused and growled, fumed and fussed at Truman's leadership. Several times he has threatened to bolt. Once he said he wasn't going near the White House any more.

Despite all this, Ed has finally sent word to Democratic Chairman McGrath that he will stick.

Behind this, insiders suspect, is the same thing influencing other standpat Democrats —patronage. Unless they go along with Truman, they are cut off from the thing that greases political machines—jobs.

Ed Flynn, incidentally, got one juicy, all-important job just a short time ago. After considerable pressure he secured the appointment of Paul Rowen to the securities and exchange commission. Rowen is known to be ready to vote for Ed Hanrahan to become chairman of the SEC, and Hanrahan, in turn, is also a friend of Flynn's.

This will give the Flynn law firm, which handles considerable Wall Street practice, two friends on the commission which governs Wall Street.

Note—It was after the White House appointed Rowen to the SEC that Flynn decided to stick with Truman.

ONE-MAN DICTATORSHIP

In addition to the excellent job done by Senator Bridges in smoothing John L. Lewis's hair, Congress might give some thought to the most undemocratic part of Lewis's setup—his failure to hold real mine elections.

Unlike the United Auto Workers, the Electrical Workers, and various other unions which stage tough election battles annually, the United Mine Workers hasn't had any real election for years.

Once or twice rival mine leaders have tried to oppose Lewis, only to be ostracised or beaten up. Gradually, therefore, all leaders with views of their own have drifted out of the mine union—John Brophy, Phil Murray, Van Bittner, Allan Haywood and David McDonald. Lewis now stands serene and alone, the supreme dictator of the miners. There is no one in Washington headquarters to challenge him.

Furthermore, Lewis also keeps tight hold over every district leader. And woe unto any rank-and-file member of the union who revolts against a district leader. His life is made miserable.

Only hope for breaking up the Lewis dictatorship is a law permitting minority groups of miners to petition the National Labor Relations board to hold district elections or even national elections in the United Mine Workers. Many miners resented the current coal strike, but there was nothing they could do about it.

FOR BETTER HOMES Build - Repair - Remodel FOR BETTER LIVING

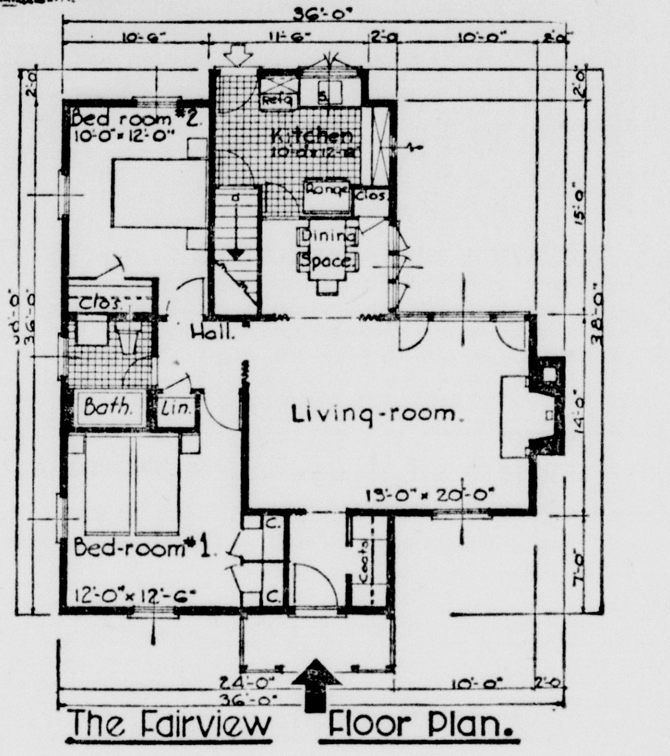

The Fairview Floor Plan.

THE FAIRVIEW—Functional in design, traditional in authentic charm, the FAIRVIEW is a brilliant four and a half room, one-story home. Crisply neat, it has more usable space than is usually found in small houses. It lacks nothing. Through a roomy vestibule with huge coat closet, one enters a living room 20 ft. long by 13 ft. wide. A dining alcove makes an even larger, up-to-the-minute "L" shaped living room except for the hour or two a day when meals are served. The living room boasts a fireplace and a beautiful picture window. Both living room and dining windows open onto a terrace for outdoor living. A real kitchen, two oversized bedrooms and bath complete this livable home. Conforms to FHA and National Adequate Wiring Bureau standards. For blueprints, write Housing Plan Service, 140 Nassau St., New York 7, N. Y. A set costs $7.50.

Uniform Building Code Proposed For Escanaba

New construction and alterations to existing structures is proposed to be regulated in Escanaba by city ordinance under a "uniform building code" in the interest of public safety.

This building code ordinance was drawn at the recommendation of the city planning commission and was given a first reading by the city council Thursday night. Its adoption will follow a second reading at the next regular council meeting, when objections will be heard.

The city of Escanaba now has no building code. The one proposed would:

1. Regulate the erection, construction, enlargment, alteration, repair, moving, removal, conversion, demolition, occupancy, equipment, use, height, area, and maintenance of buildings or structures in the city.

2. Provide for the issuance of permits and the collection of fees therefor.

3. Declare and establish fire districts.

4. Provide penalties for violations.

"Minimum standards" to safeguard the public are included in the proposed ordinance to regulate design, construction, quality of materials, use and occupancy, location and maintenance of all buildings within the city.

City Engineer Loren Jenkins advised the city council that more than 300 cities in the United States have adopted the uniform building code upon which the proposed Escanaba ordinance is based. Jackson and Muskegon Heights are the latest two cities in Michigan to adopt it.

Use Of Materials

The building code does not stipulate the types of materials which shall be used in construction or alterations, but it does regulate their uses, Jenkins said. The building permit fees to be received by the city under the code will come close to defraying the cost of the necessary inspection in the enforcement of the ordinance, Jenkins told the council.

The complete building code is contained in two volumes and these are on file at the office of the city clerk.

New building and alterations of existing structures must comply with the code. This includes materials, installation of appliances, arrangement of the structures for occupancies, and that exits, aisles, doors and stairs shall be so arranged as to hold a minimum all exit, fire and health hazards.

"Nationally recognized standards of quality" of materials and "established methods of structural design and construction" will be required under the building code.

Code Enforcement

The code regulates the replacement of roof coverings, when the replacement covers 25 per cent or more of the roof area. The use of a building and its occupancy must conform to code requirements.

Buildings or structures moved into or within the city shall comply with the provisions of the code.

The code will require the maintenance of all buildings in a "safe and sanitary condition."

Under the heading of enforcement, the building code ordinance would permit inspection of construction and materials, and the work could be ordered stopped until the necessary corrections were made. It would also permit inspectors to designate unsafe buildings as "public nuisances", and the code would require their repair or demolition.

To aid in the "reasonable interpretations" of the code, the ordinance provides for the appiontment of a five-member board of examiners and appeals to hear exceptions to the ordinance.

Persons who are convicted of violations of the building code will be subject to a fine of not more than $300 or imprisonment for not more than three months, or both.

The proposed building code will be studied by the members of the Escanaba city council before the council's next meeting, and some minor changes may be made before the ordinance is finally adopted.

UTILITY ROOM

In a utility room seen recently, the heating plant is placed in one corner of the room and takes up but a very small space. There is in the other corner an outlet for a washing machine, on the opposite wall an outlet for an ironing machine; there is also an ironing board which comes in very handy when pressing garments or things that don't require the ironer. There is also an ample storage closet and a small shower bath. The utility room is not large and yet all the requirements for heating, for laundry, and for storage of the soiled linen, is taken care of adequately. Such a utility opening off the kitchen is compact and saves many steps in a day's work schedule.

The Mackenzie River is 2,525 miles long.

Modern Kitchens

Cabinets and cases and the layout of the kitchen require careful planning. When designing the kitchen, it is a mistake to build all the cabinets of the same size. They should be built according to the use to which they are to be put. Properly located counter space should be provided at a uniform height of 35 inches above the floor. If counters are not the same height, there will be unnecessary breakage of dishes. Counter tops may be of wood and in that case they should be of the type that withstand water. Marble, glass, and tile tops are fine but are expensive and too hard to be practical. Dishes and glasses are easily broken on these tops.

The linoleum counter top is one of the most successful used today. It is a simple matter to apply the linoleum to a wood counter top. Linoleum is not only easily kept clean but it is almost everlasting.

Counters in a kitchen should be at least 22 inches wide and should extend beyond the lower portion about 2 inches in order to allow for foot room. Knee space should also be provided at some one of the counter sections so when sitting on a stool the knees may extend comfortably under the counter.

There are some cabinets that should not be quite so deep as the ordinary dish cabinets. Cupboards for holding spices may have a shelf that is only 4 or 5 inches deep and these can very well go around the windows in most kitchens.

Sleeping Porch Answer to Space Need

In considering the need for additional space for a growing family, home-owning families might give thought to the possibilities of a sleeping porch.

Paying returns in good health, the sleeping porch of today often is usable the year around.

ANNOUNCING A NEW
INSTALLATION SERVICE FOR UPPER PENINSULA
NORTHLAND STEEL POST CO.
Adjustable Steel Jack Post

Largest installer of adjustable steel post in upper peninsula with branches in Marinette, Menominee, Escanaba, Gladstone.

Our trained engineers are ready to help you. Call today for a free survey of your home. FHA terms—36 months to pay.

NORTHLAND STEEL POST CO.
523 Lud. St. (Opp. Postoffice) Ph. 2406-W

GO MODERN... GET A WATER HEATER

...GET THIS

You know how many times you've wanted hot water and couldn't get it . . . how many times you've needed hot water and had to wait for it . . .

SAY GOODBYE TO THIS WANTING AND WAITING

GET A
GENERAL ELECTRIC
AUTOMATIC WATER HEATER

NOW!! ALL the HOT WATER YOU NEED for EVERY HOUSEHOLD USE. There's a model to fit your needs and your budget.

SEE IT TODAY AT

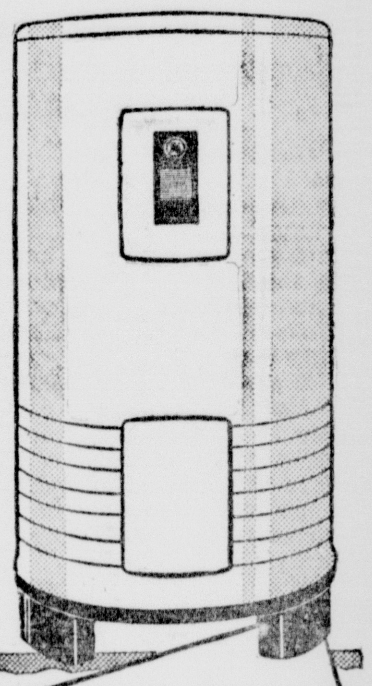

REESE
G. E. APPLIANCES
1617 Ludington St. Phone 2858

It's safe, clean, economical dependable, automatic.

FREE Furnace inspection. Expert repair work on any make of furnace. Cost based on labor and materials used. Phone or write today.

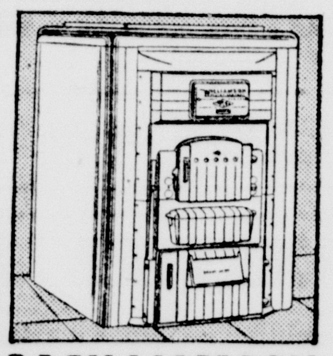

WILLIAMSON
NEW TRIPL-IFE ALL-FUEL FURNACE.
Monthly Payments To Suit
Furnaces cleaned

"Has 70° to 80° Heat With ALL-FUEL Furnace"

"The Williamson Heater Company:
"I like my Williamson Tripl-ife Furnace as it keeps the rooms at a temperature of from 70 to 80 degrees, all the time and doesn't make any dirt or muss."
(Signed) C. W. Ross, Ohio.

The ALL-FUEL Furnace Burns Gas, Oil, Coke or Coal

Pearson Boiler & Mfg. Co.
404 Steph. Ave. Phone 1250

BEST FLOOR
For busy feet . . .
For busy places too!

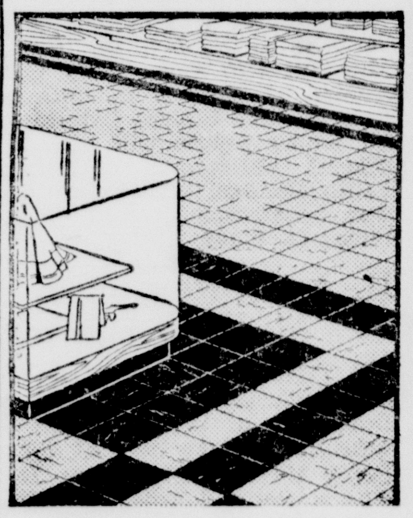

What could be finer and more economical than the famous Wright Rubber Tile Floors? They give you floors of bright sparkling colors in patterns and designs of your choice. They give you the permanence of Wright Rubber Tile and also its other features of so-easy cleaning, quietness and foot comfort. Over 25 years of experience is behind every Wright Rubber Tile installation, assuring you the longest-wearing, smartest-appearing floor you've ever had . . . a floor that speaks distinction wherever it is used. See us now for full details.

Edgar Arntzen
FLOOR SERVICE
Phone 2611 Escanaba

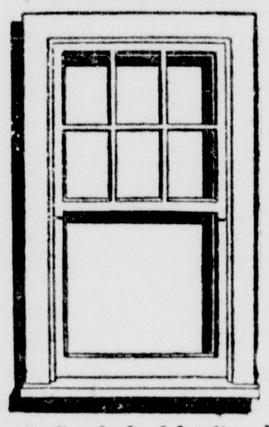

"Spring Cushion"
WINDOW UNITS

Factory fitted and assembled, completely weatherstripped, smooth operating.

- Both sash are removable instantly —without removing stops or other parts.
- Sash holds firmly in any position without cords.
- Non-corrosive steel springs maintain even pressure against sash sides.
- Minimum heat loss. Leakage 22.1% less than government specifications.
- Even pressure. Cannot stick. Will not rattle.
- NO CORDS — NO WEIGHTS — NO PULLEYS

See us for Doors, Windows, Millwork.

STEGATH'S
LUMBER COAL
PHONE 384

new homes from old with

PERMA-STONE
For Beauty - Permanence - Strength
AS NATIONALLY ADVERTISED

The modern magic of Perma-Stone adds the distinctive character and charm of stone design, in richly varied color tones or softly blended greys.

Proven through the years, Perma-Stone is an enduring material, cast with moulds on walls of wood, block, brick, stucco or tile—new or old.

Perma-Stone encases the building from the ground up in a stone-like, fire-safe, weather-tight, insulating armor which requires no maintenance.

Full information and prices on request without obligation on your part.

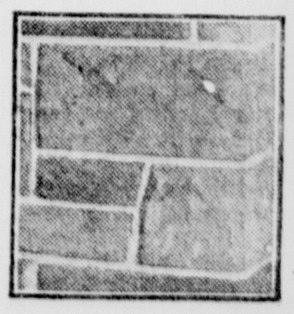

Ideal for Inside and Outside Fireplace Walls

Cornell Construction Co.
Escanaba Phone 1068 Manistique Phone 30F13

ELECTRICITY
Is A
"TONIC"
For Growing Homes

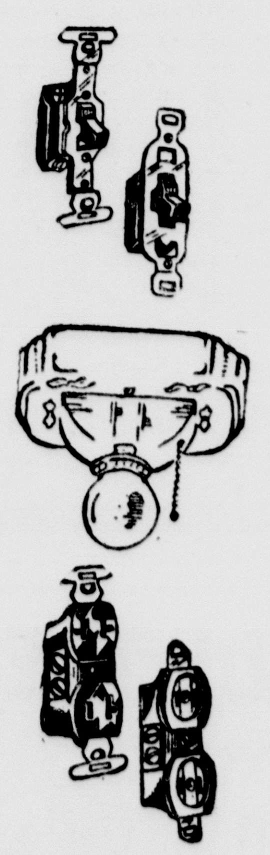

ENJOY . . .
The convenience of added electrical outlets and put "New Light" into dark rooms, closets, halls and basements.

WEL'LL GLADLY
Estimate the cost beforehand and help you plan for "Better Lighting!"

HERRO'S
ELECTRIC SHOP
"Wiring Contractors"
1314 Lud. St.

PLASTICA NO. 1
NEW LIQUID PLASTIC LINOLEUM FINISH

- *eliminates waxing*
- *eliminates scrubbing*
- *it's non-skid*

1.95 QUART SIZE
Gallon Size 6.75

See how PLASTICA saves house work

Here's the new liquid-plastic finish for linoleum! Just brush this clear-as-water liquid over your precious linoleum and you have a shining finish that preserves and beautifies. It eliminates tedious waxing. And it's waterproof and non-skid. It's easy to apply, and dries quickly. Lasts up to 6 months and won't darken linoleum. Try this new linoleum finish now in your home, store, office!

One quart covers the average kitchen floor

We also stock Plastica No. 2 and No. 5 for varnished surfaces and white enamel.

Phoenix Lumber & Supply Co.
Escanaba phone 464 Gladstone phone 2821

"INSULATION is only as GOOD AS THE MAN WHO INSTALLS IT," says U.S. Bureau of Mines

- The finest home insulation cannot give maximum results unless it is properly installed! Only a reliable contractor can offer a complete, efficient job.

We have been selected as an approved contractor for Johns-Manville "Blown" Rock Wool Home Insulation because of our reliability and experience.

To be sure of a job which gives maximum comfort and fuel savings, let us give you a FREE estimate.

Escanaba Home Insulation Co.
Escanaba Route 1
Phones 2682 or 866-W3

Johns-Manville
BLOWN ROCK WOOL HOME INSULATION

Montgomery Ward

WARD WEEK ONLY!

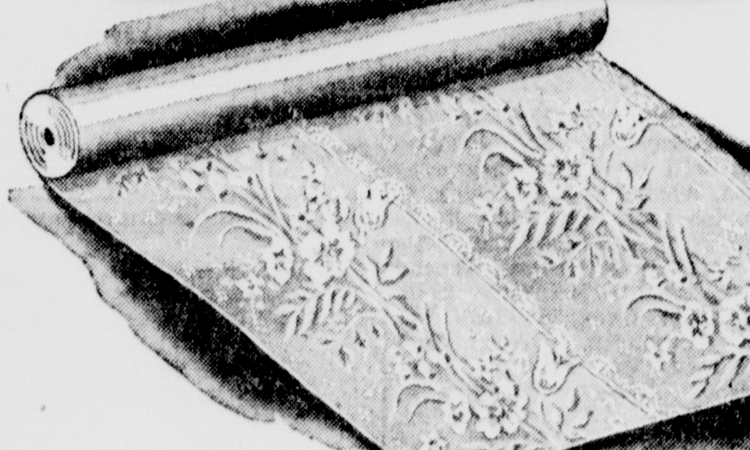

Washable Wallpaper

As low as 22c Single Roll

Reduced 20% for Ward Week! Now your home can have bright, new, *clean* walls with beautiful *Washable* wallpaper. Each pattern is originally-styled by a top-flight designer . . . styled to add life and charm to your home. See them at Wards today!

BETTER WALLPAPER FOR LESS, AT WARDS

PERSONALS CLUB— FEATURES—

WOMAN'S PAGE

FASHIONS— ACTIVITIES— SOCIETY

AMY BOLGER, Editor, Phone 692

INVESTITURE CEREMONIES recently were held by Girl Scouts of Troop 4 at the First Presbyterian church, the girls receiving their pins and troop numerals from Mrs. John Anthony, their leader. Pictured here during the investiture, are: (left to right) Rosemarie Nelson, Sally Shaw, Donna Hendricks, Kathleen Rooney, Marie Sayklly, Carolynne Schultz, Shirley Nelson, Jacqueline Peterson and Mary Lou Schleis, and Mrs. Anthony.

Students Enroll In School Camp

Stephenson, Mich.—Approximately 200 pupils, from grades 4 to 8 inclusive, in Menominee county exclusive of the city, have indicated a desire to participate in the Outdoor Education School Camp which will be held at the Wells State Park facilities from July 6 to August 14.

Every pupil in grades 4 to 8 inclusive in Menominee county and city is eligible to enroll at the camp. Enrollment applications have been mailed to teachers. Applications will also be received directly at the Stephenson school office.

Mr. Edmer LaCasse is the director of the camp; Mrs. Lenora Lienne, assistant director; Miss Rita Beaudoin, counsellor; and Mr. Leyden Thorpe, counsellor. The camp staff will be increased this year.

Today's Recipes

A request was received this morning for a receipe for salting smelt. If you have this will you send it to the Recipe Department of the Daily Press.

Garden

Garden, Mich.—Mrs. Hazel Hazen entertained several guests Sunday, the occasion being prompted by the occurrence of her birthday Monday. Guests included Mrs. Julia Eggert and Mrs. Shirley Warner, mother and sister, of Nahma; Mrs. Paul Lamkey, Mrs. Mary McPhee, Mrs. Mary Birk and Mrs. Wesley Horning, all former residents of Fayette, where Mrs. Eggert lived several years ago.

Briefs

Mrs. E. L. Foote, son Lee, his wife, Mrs. May Foote, daughter Margaret and her fiance, Robert Carlson of Iron Mountain were overnight guests at the Herbert Foote home Saturday. They were guests at the wedding of Mrs. Lee Foot's niece, Eleanor LaBelle.

Manistique relatives attending the LaBelle-Swanson nuptials Saturday were Mr. and Mrs. Ed LaBelle, Mrs. Alma Richey, Mr. and Mrs. Chester Winter, Mr. and Mrs. Harold Winkel, Mrs. William Turpin and daughter.

Mr. and Mrs. Don Shamble, Mr. and Mrs. P. Baker, Mr. and Mrs. Gordon Briggs and son Jerry, Miss Gervais Cameron and Mrs. Carl Peterson returned to their homes in Flint Sunday. They had arrived here Friday to attend the wedding of their friend, Eleanor LaBelle.

Mr. and Mrs. William LaBelle of Flint arrived here Friday accompanied by Mrs. Robert Tatrow jr., of St. Ignace and her sister, Miss Beverly Lester, who was a bridesmaid at her cousin's wedding Saturday. All but Mrs. Tatrow returned to their homes Sunday.

Max Wakeman of Marquette spent the weekend here with relatives.

Mr. and Mrs. Henry Gardner of Manistique visited Sunday with the latter's mother, rMs. Exilda Gauthier.

Mr. and Mrs. Ted Bonifas and daughter Theodora of Woodruff, Wis., were weekend guests at the Elmer Bonifas sr., home.

Mrs. Jack Ebli and son Nickie of Manistique and Mrs. Nick Bonifas of Isabella spent a day recently with Mrs. Elmer Bonifas sr.

Joseph Des Rochers and son Dorian motored to Depere Sunday to the home of the former's daughter, Mrs. Robert Berg and all went on to the hospital at Manitowoc to visit Sister Bernice, second daughter of Joseph Des Rochers, who underwent an operation Wednesday. She was found to be improving.

Allan Lester of Chicago spent the weekend with his mother, Mrs. Nora Lester.

Personal News

Rev. Gustav Lund, pastor of Bethany Lutheran church, Miss Marion Westerberg, church secretary, Mrs. Gunnar Nelson, representative of the Woman's Missionary society, and Andrew Peterson, representative of Bethany congregation, returned last night from Wisconsin Rapids, Wis., where they attended a meeting of the Superior Conference of Augustana Synod.

Francis Barber, L. A. Henning, Edward A. Lucke and Edwin Miller, a former resident of Gladstone, flew in from Rhinelander, Wis., in a Beachcraft Bonanza yesterday to dip smelt. They plan to return today.

Edwin Viau, 416 Stephenson avenue, is recuperating from a serious foot injury sustained Thursday.

Miss Marian Shirk, who is employed here, is spending the weekend at her home in Manistique.

Miss Helen Elaine Stenson, grade school supervisor in Escanaba, Miss Eva Flemstrom, Miss Esther Carlson and Miss Anona Anderson are leaving for Marquette today to attend the annual spring meeting of th Delta Kappa Gamma sorority.

Mrs. John Farnham, of St. Paul, Minn., is visiting here two weeks with her daughter, Mrs. James H. Bell, 208 South Fourth street.

Mr. and Mrs. Charles Hammar, 1108 Eighth avenue south, have returned from a week's motor trip to Indianapolis, Decatur, Ill., and Madison, Wis.

Miss Helen Gunkel will leave Sunday to attend the Upper Peninsula Beauty convention in Green Bay. She will return to Escanaba Monday night.

Mrs. Joseph Paterick, 920 Fifth avenue south, who has been a patient in St. Vincent's hospital, Green Bay, returned to her home here Friday, accompanied by Mr. Paterick, who went there to meet her.

Mrs. Bradford Simmons, who has been visiting her parents, Atty. and Mrs. Judd Yelland, left today to return to her home in Clifton Springs, N. Y.

Ralph Bork, who is stationed at the lighthouse here with the U. S. Coast Guard, left this morning for a weekend visit in Chicago with his parents.

Mrs. W. W. Kreshefske, of Garden, left today to visit in Jackson, with her daughter, Mrs. Frank Stahl.

Mrs. R. M. Lavelle and her mother, Mrs. Charles Hoope left today for Waukesha, Wis., to visit several days with Mr. and Mrs. Frank Hanrath.

Mr. and Mrs. Richard E. Trottier, 403 South 14th street, left today for a weekend visit in Milwaukee.

Mrs. Louis Forbes and son, James, who have been here visiting Mrs. Arthur Bryan, left today for a weekend visit in Green Bay after which they will return to their home in Wausau, Wis.

Miss Nancy Pearson, who has been visiting with her parents, Mr. and Mrs. Robert Pearson, left this morning to return to Chicago where she is employed.

Miss Delight Mashek left today for Chicago where she will visit for a few days after which she will visit in Atlanta, Ga., with Mrs. C. T. Sullivan. Miss Mashek, who is employed in the Red Cross office, will be gone a week.

Clarence Gustafson left yesterday by plane for Detroit where he will spend a few days on business.

Mr. and Mrs. James Bulkley of Chicago are weekend guests of Mrs. Bulkley's parents, Mr. and Mrs. Oliver V. Thatcher, 618 Lake Shore drive. Mrs. Bulkley is the former Mary Jane Thatcher.

Mrs. Nancy B. Thomas, librarian of the Carnegie public library, and Miss Hazel Laing, of the Marinette library, with other members of their party, left yesterday from Sheboygan, Wis., for a three weeks' vacation in Brownsville, Texas.

R. S. Deacon, who is employed here, left this morning to spend the weekend at his home in Iron Mountain.

Frank Bender returned to Chicago today after spending a few days at his cottage on Lake Shore drive.

Miss Joanne L'Heureux, 1207 First avenue north, left today for Manitowoc, Wis., where she will visit a week with Mr. and Mrs. A. H. Mohr.

Guild and Circle Supper Wednesday

Members of the First Presbyterian Guild and the Methodist Evening Circle are meeting for a 6:30 o'clock pot luck supper, Wednesday evening, April 21, at the First Presbyterian church. Lilah Wylie and Katherine Wilkinson are co-chairmen of the hostess committee which includes Marianne Ostman, Maryan Edwards, Helen Sprague, Edna Smith and Helen McCracken. Members of both groups not contacted are requested to call one of the hostesses. Devotions will be in charge of Betty McMartin and a play, entitled "Janey," will be given.

Altar Society Meets Wednesday

The monthly meeting of the Altar society of St. Joseph's church will be held Wednesday evening, April 21, at 8 o'clock, in the parish hall. Mrs. Elsie Fredrickson is chairman of the social hour, assisted by Mmes. Rachel Dupuie, Mary Ettenhofer, Zella Blake, Olive Grey, Barbara Eis, Carrie Feldhusen, Olive Ford, Eva Forton, Mae Farrell, Mary Fontaine, Alvina Fassbender, Leona Finn, Alice DesRocher, Clara Gleich, Julia Groos, Eva Geyer, Helen Groleau, Dessie Gereaux, Lucy Garrett and Clara Garbe and Miss Freda Derwin.

YOUR OLD FAVORITE Butter Brickle NOW AT FAIRMONT DEALERS'

Smooth, delicious Fairmont's Ice Cream full of real Butter Brickle candy! Your Fairmont Dealer has it for you right now . . . so order a quart and treat your family soon.

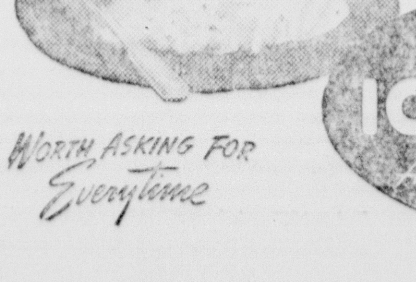

WORTH ASKING FOR Everytime

FAIRMONT'S ICE CREAM Always the Peak of Quality

City Church Services

St. Joseph (Catholic) — Mass each Sunday at 6, 7:30, 9, 10:30. Mass each weekday at 7 and 8. —Rev. Alphonse Wilberding, pastor; Rev. Fr. Varin Slacke, assistant pastor.

St. Ann's (Catholic)—Masses at 7, 9 and 12 o'clock at St. Patrick's church. Mass at 10:30 at St. Ann Chapel. Daily masses at 7 and 8. at St. Ann's hall—Rev. Fr. Sebastian Maier, pastor, and Rev. Fr. Clement LePine, assistant pastor.

St. Patrick's (Catholic)—Sunday masses at 6, 8, 10 and 11. Daily masses 6:30, 7 and 8 o'clock—Rev. Martin B. Melican, pastor; Rev. Thomas Ruppe and Rev. Howard V. Drolet, assistant pastors.

Christian Science Society—Sunday school, 9:30. Sunday services, 11. Wednesday night services, 8. Reading room open Wednesdays from 2 to 4 p. m.

Central Methodist — Sunday school at 9:30 a. m. Worship at 11:00.—Karl J. Hammar, miinster.

Salem Ev. Lutheran (Synodical Conference) —Sunday School and Bible class at 9 a. m. Divine service in the English language at 10 a. m. Worship in the German language at 11:15.—William F. Lutz pastor.

Escanaba Free Methodist, 1324 Washington avenue — Sunday school, 10 a. m., Dorothy Grant, supt. Worship service, 11 a. m. Young People's service, 6:45 Fred Knecht in charge. Evening service 7:30. — Blakely Grant, pastor.

First Presbyterian — Sunday School, 9:30. Divine worship 10:45. Rev. Serge Hummon, guest speaker. Sr-Hi Westminster Fellowship at 7 p. m. O. B. Mason, adviser.—James H. Bell, Minister.

First Methodist—Church school, 9:45 Nursery school, 10:45 Morning worship 10:45.—Otto H. Steen, minister.

Calvary Baptist—Church Bible school 9:45 Junior church, 10:45. Worship, 10:45. Music by the choir. Message, "What the Bible Teaches About the End Time." Ambassador's meeting, 6:45. Evening service, 7:30. Music by the choir. Message, "Being Prepared."—Merritt J. Kline, pastor.

Ev. Covenant—Sunday School, 9:30. Morning Worship. 10:45. The Ladies chorus will sing. Topic, "Revelation and Invitation." Swedish service at 2:30 p. m.—John P. Anderson, pastor.

Immanuel Lutheran — Sunday School at 9:15 a. m. English worship service at 10:30. Sermon theme, "Our Help in Time of Need." Both the junior and senior choirs will sing. Quarterly business meeting at 3 p. m.—Rev. L. R. Lund, pastor.

Bethany Ev. Lutheran —Chapel Sunday school, 9:30 a. m. Church Sunday school, 9:45. Morning worship, 10:45.—Gustav Lund, pastor.

Salvation Army—Sunday school at 10 a. m. Holiness meeting 11 a. m. Prayer service at 7:30 p. m. Salvation meeting at 8:00. Lt. Wesley Anderson, officer in charge.

St. Stephen's Episcopal —Holy Communion at 8 a. m. Church school at 9:30 a. m. Holy Communion at 10:45 a. m. with address on "The Church Catechism." All young people will attend in general observance of National Youth Sunday. Adult Confirmation instruction at 2:30 p. m.—James G. Ward, Rector.

Jean Charland Is the Bride of Karl Norman Kell

Jean Marie Charland, daughter of Mrs. Emily Charland, of 302 North 16th street, and Orville Charland, 112 South 13th street, Escanaba, became the bride of Karl Norman Kell, son of Mr. and Mrs. Ivan Kell of Wilson at a ceremony this afternoon at St. Stephen's Episcopal church.

The service was read by Rev. James G. Ward.

Attending the couple were Mr. and Mrs. Edward Ehlers, grandparents of the bridegroom..

The bride wore an apple green suit with matching accessories and a corsage of white carnations. Mrs. Ehlers wore a navy blue suit and a corsage formed of red roses.

A wedding supper for immediate family members was served at the Ehlers home. The tiered wedding cake centered the table and flowers were arranged at either end.

The couple will live in Escanaba at 112 South 13th street.

Church Events

Immanuel Aid Meeting

The Ladies' Aid of Immanuel Lutheran church will meet in the church parlors at 2:30 p. m., Thursday, with Mrs. Arne Andriasen, Mrs. Einar Stendahl and Mrs. Ole Anderson, hostesses. The program theme is "The Master's Plan for Me." Members and friends are invited.

* * *

Immanuel Luther League

Immanuel Luther League will meet for a pot luck supper Monday evening at 6:15 o'clock in the church parlors. After the supper a business meeting will be held and a program given. All members and friends are invited.

* * *

Immanuel Business Meeting

The quarterly business meeting of Immanuel Lutheran church will be held at 3 p. m. Sunday. Important matters will be discussed and all members are asked to attend. Lunch will be served by the Ladies' Aid.

Births

Mr. and Mrs. George M. Donnelly, 5223 West 64th Place, Chicago, are the parents of a daughter, weighing eight pounds and ten ounces, born Friday, April 16, at the Lying-In hospital. The baby is the fourth child in the family. The Donnellys have three other daughters, Kathleen, Sharon and Sheila. Mrs. Donnelly is the former Elizabeth Anthony, daughter of Mr. and Mrs. W. J. Anthony, of 404 Lake Shore Drive.

Classified Ads cost little but do a big job.

D. A. R. Regional Meeting Planned

A regional meeting of all Upper Peninsula chapters of the Daughters of the American Revolution, will be held at Blaney Park, Monday, September 13, it was announced today, beginning with a noon luncheon and continuig through the afternoon. Reservations, which must be in by the coming week, are in charge of Mrs. J. H. Jackson. The coming meeting of Lewis Cass chapter, scheduled for May 10, has been postponed until May 17, and will be held at the home of Mrs. Fred Ross, 1022 Tenth avenue south.

THERE'S NO CEILING

ON LAW SUIT SETTLEMENTS! GET PROTECTION WITH A COMPREHENSIVE LIABILITY POLICY

See Us Today

For all your insurance wants, "See Davidson"

J. S. Davidson Insurance Agency

709 S. 14th St. Phone 1975

Representing THE TRAVELERS, Hartford

Correction

Due to a typographical error, prices were incorrect in our Thursday ad. Correct prices are:

Blouses $3.88
Skirts $5.55

Mitzi

1004 Lud. St.

TIPS on what's TOPS

Hamburgers . . . All steak best in town 20c

Steak Sandwich . . . Chopped, pure steak, fried in butter 35c

French Fries . . . Generous Portion 25c

Banana Split . . . The old favorite: full of marshmallow ... 25c

Open Daily, Evenings and Sundays

DELTA DAIRY CENTER

C. R. Lahay, prop.

Located between Villemur's Bicycle Shop and Kallin's Clothing Store

TURTLES ARE FASCINATING — Rapt attention is accorded turtles in the pupils' hobby show which featured the April meeting of the Franklin Parent-Teacher unit. Shown here is a part of the hobby display which covered a variety of interesting subjects. Viewing it are (left to right) Mrs. Jack Shiner and Jackie Shiner, Mrs. Carol Bennett and Beverly Bennett and Mrs. John Boyle and Michael.

Social - Club

Delta Hive Meeting

Delta Hive, No. 329, L. O. T. M., will hold a regular meeting Monday evening, April 19, at 8 o'clock, at the home of Mrs. Henry Zeegers, 625 South 16th street.

* * *

Dinner At Gladstone

Past Matrons and Past Patrons and associate members of R. C. Hatheway Chapter have been invited to attend the Minnewasca Chapter's dinner honoring its Past Matrons and Patrons, to be served in the Masonic Temple in Gladstone at 6:30 o'clock, Wednesday, April 21. Mrs. W. F. Kammeir is in charge of reservations, which must be in by Monday.

* * *

Eastern Star Meeting

A regular meeting of R. C. Hatheway Chapter, No. 49, Order of the Eastern Star, will be held at the Masonic Temple Tuesday evening, April 20, at 7:30 o'clock Refreshments will be served after the meeting. Mrs. Henry Bathke is chairman of the hostess committee.

* * *

Camp Fire Leaders

The Camp Fire Leaders' association will meet Monday evening, April 19, at 7:30 o'clock, at the home of Mrs. L. L. Farrel, 905 Lake Shore Drive.

* * *

Bake Sale April 23

The Ladies' Aid society of the Ev. Covenant church will hold a bake sale Friday, April 23, beginning at 1:30 o'clock, at the Home Supply. The committee in charge is Mrs. John Anderson, Mrs. Arthur Carlson, Mrs. Carl Lambert.

GOLD RED CROSS SHOES

FILLION'S Opposite Delft Theatre

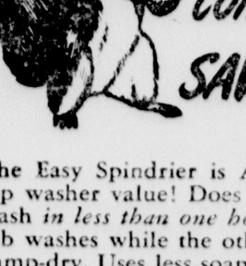

compare SAVINGS

The Easy Spindrier is America's top washer value! Does a week's wash *in less than one hour!* One tub washes while the other spins damp-dry. Uses less soap and hot water. Saves cleaning bills! See it in action today!

$179.95

EASY SPINDRIER

ADVANCED ELECTRIC CO.

1211 Lud. St. Phone 3198

Social Situations

SITUATION: You telephone a social acquaintance who is not an intimate friend.

WRONG WAY: Start right in talking without saying who you are, expecting the person to recognize your voice.

RIGHT WAY: Say who you are as soon as the telephone is answered.

Youth Sunday to Be Observed At Morning Service

All young people of St. Stephen's Episcopal church, who have been confirmed, are requested to attend the morning worship Sunday at 10:45 o'clock, as part of a nationwide corporate communion.

This service will be rededication to the rule of life of the United Youth Movement of the church, which is: "My bounden duty is to follow Christ; to worship God every Sunday in His church; and to work and pray and give for the spread of His kingdom."

The service is open to all members of the parish but only the young people are asked to receive Holy Communion.

Mrs. John Molin and Mrs. Frank Rademacher.

HOUSEWIVES!

Includes generous servings of flavorful

HOMEMADE ICE CREAM

in your daily menu. It provides health-giving energy and pep for the whole family.

SPECIAL THIS WEEK "TUTTI-FRUTTI"

Its chock-full of Strawberries, Pineapple, Peaches & Cherries ... All in rich, vanilla ice cream.

A-Treat-For-Young-And-Old

Sayklly's

1304 LUDINGTON ST. PHONE 9052

Mrs. Bloomquist Is Honor Guest

Mrs. John Bloomquist, of Sault Ste. Marie, a former Escanaba resident, was guest of honor at a party given here yesterday on her 72nd birthday. Mrs. Dorance Peterson, 504 South 15th street, was hostess to the group of 10 gathered to honor Mrs. Bloomquist.

Games were played and a delicious lunch was served. Cut flowers and candles highlighted a pink and blue decorative pattern.

Among the guests were Mrs. Marion Long, Mrs. Charles Vander Weghe, Mrs. Raymond Long, and Mrs. Oscar Bloomquist, of Gladstone, Mrs. Carl Wicklund, Mrs. Francis Artley, Mrs. Frank Smokovich and Mrs. Gust Myrsten, of Escanaba.

For That Special Gift

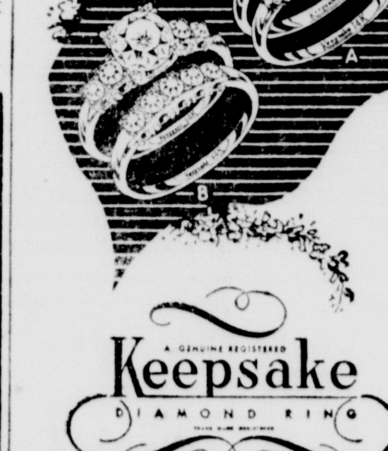

A GENUINE REGISTERED Keepsake DIAMOND RING

For her birthday . . . her anniversary . . . the engagement . . . whenever a precious, personal gift is indicated . . . a genuine registered Keepsake Diamond Ring will make her proud and happy. See Keepsakes in this store, in a wide range of styles and prices.

A	CONRAD Set	154.75
	Engagement Ring	125.00
B	ORLEANS Set	425.00
	Engagement Ring	300.00

All rings illustrated available in white as well as natural gold Rings enlarged to show details Prices include Federal tax

Guaranteed by Good Housekeeping

Blomstrom & Petersen

Leading Jeweler Since 1907

Delft Block Escanaba

BLUEBIRD DIAMONDS FOR HAPPINESS

"BUSHELS OF ICE"

- The way you want it
- When you want it

Pure shaved ice (made from city water supply) delivered to your home or place of business in bushel containers. This ice is ideal for parties, picnics, general household or commercial use.

We Deliver for 25c per bushel

(Or you can get it in any desired quantity at our Food Market)

JENSEN & JENSEN FOOD MARKET

Phone 631

Rapid River

Birthday Party

Rapid River, Mich.,—Mrs. Keith Johnson was pleasantly entertained Sunday afternoon when a number of her relatives gathered at her home in Whitefish to help her celebrate her birthday. Attending were Mrs. Oscar Olson and children of Ensign; Mrs. George Anderson and children of Rapid River; Mr. and Mrs. Woodrow Johnson and children, Mr. and Mrs. John D. Johnson and son Wendel, of Maplewood. A dainty lunch was served and she was the recipient of numerous gifts.

Mr. and Mrs. Albert Larson George, Elizabeth and Mary Margaret Larson left Monday for Lansing, Ill., to attend the wedding of their son James Edward, who will be married on Saturday, April 17 at 3 o'clock in the afternoon to Miss Gloria Mildred Homer, daughter of Mr. and Mrs. Edward Homer sr. The marriage services will be performed in St. Anne's church, Ridge Road and Chicago Avenue at Lansing, Ill Reception will be held in Holy Trinity hall, 1104 Ames St., Hammond, Ind. Mr. and Mrs. Albert Larson and family are returning Sunday. The newly weds will visit here on their honeymoon.

Mrs. George Demit, who has spent the past winter with her granddaughter, Mrs. Joe Kerekas and family at Hammond, is returning to Rapid River Monday.

Royal Neighbors Meet

The Royal Neighbors met Tuesday evening at the home of Mrs. Ray Callahan. After the business session, number games were played with Mrs. Helen Paul winning high, Mrs. Janet Malnor, low and Mrs. Elva Schram the evening award. The next meeting will be held April 27, at the home of Mrs. Helen Paul.

Home Ec Meeting

Mrs. Ned Short and Mrs. Leslie Caswell attended the Home Economic leaders meeting held Tuesday at the city hall in Gladstone. Mrs. Victoria Brust gave the lesson entitled "New In Cleaning." The local group will meet Thursday April 22, at the home of Mrs. Frank Nygren, when that lesson will be given by the leaders. The lesson on "Grooming" will be given later when some of the material needed for that lesson is obtained.

Engagement Announced

Mrs. Andrew Burnette announces the engagement and approaching marriage of her daughter, Miss Fay Minor to Leroy Sanderson, son of Mr. and Mrs. Murray Sanderson of Hanover, Mich. The wedding will take place April 24.

Birthday Party

Michael Murchie, son of Mr. and Mrs. Robert Murchie celebrated his eighth birthday Wednesday afternoon after school. A decorated birthday cake highlighted the lunch table with decorated individual cakes for each guest. Games were enjoyed and Michael received a number of gifts from his little friends. Guests attending were two cousins, David and Robert Hamilton; Jerry and Melville Pearson, Dennis Hamilton, Nora Jean and Myrna Ebbeson, Dawn Ranguette and Michael's sister Carol.

Miss Mabel Schram broke her arm in a fall at her home when her foot caught in a rug.

Mrs. Eva Neveau is staying with Mrs. Frank Wolf since the death of Mrs. Wolf's brother, Peter Schultz.

Miss Mary Ann Scott, who teaches at Crystal Falls, spent last weekend at her home here. She was accompanied by a friend, Miss Nancy Mottes, also of Crystal Falls.

School News

Norman Slough, principal of the local school returned to his duties Thursday after a two week siege of illness. Mrs. Murray Cole substituted in his place.

Mrs. Mane Teoret was absent from school Thursday on account of illness. Mrs. Cole substituted in her room also. The track practice has already commenced.

Mrs. Emma Groleau left April 8 for Fall Brook, Calif., to visit her son Lawrence and family. She expects to be gone for two months.

Mr. and Mrs. Andrew Burnette moved into their new home Monday.

Mrs. George Deloughary of Eustis is visiting her daughter and son-in-law, Mr. and Mrs. Fred Cavill.

Mr. and Mrs. Clark Wickstrom and baby of Marquette, spent the weekend with the Lee Lagerquist family.

Mr. and Mrs. C. E. Hamilton returned Monday from a ten day visit with the Arthur Hamilton family in Grand Rapids. They made the trip in company with their daughter, Mrs. J. M. Young of Menominee, going by way of Manitowac and Ludington and returning via the Straits. They also visited friends in Coleman.

Mr. and Mrs. Elmer Closs of Gladstone spent Sunday at the Andrew Burnette home.

Munising News

Steamship Will Visit Munising

Munising—The S. S. South American, of the Georgian Bay Line, will visit Munising twice this coming summer.

On June 9 it will dock here from 6 to 11 a. m. with members of the Erie, Pa., Chamber of Commerce aboard. On the second stop, Sept. 9, it will bring members of Al Koran Temple of the Shrine from Cleveland. On that trip the boat will dock here from 8:30 to 11 p. m.

Whitefish Falls Road Is Planned

Munising—Construction of a road into Laughing Whitefish falls and improvement of the road to Miner's Castle will be undertaken this spring by the Alger county road commission. The two sites are popular with tourists.

The Munising-Alger Chamber of Commerce has also asked the commission to put up markers at points of interest and build suitable trails into waterfalls.

MUNISING BRIEFS

Staff Sergeant Joseph Berube, who has been visiting his mother, has left for duty in Bermuda with the U. S. Air Force.

A mobile x-ray unit of the state health department will be in Alger county May 26 to June 3 to make tuberculosis examinations.

A meeting of the American Legion auxiliary will be held Monday night in the Legion club.

Out Our Way By Williams

Our Boarding House With Major Hoople

GLADSTONE

TOM BOLGER, Manager — PHONE 3741, Rialto Bldg.

TO ESTABLISH NEW INDUSTRY

Pair To Cut Dimension Stock For Toys

This area will have another new industry in the near future with the establishment in Masonville township this side of the Days River of a plant for cutting dimension stock for toys.

The plant is being established by Percy Cameron and George Swanson, Chicago. Cameron is well known throughout this community being a former resident of this city and a past commander of August Mattson Post, American Legion.

The men have leased property from Mrs. Jeanette Malnor and are now remodeling, enlarging and fixing up the structure to suit their needs.

For the present efforts of the firm will be devoted to furnishing raw material for toy manufacture. No processing will be done here at present, it was stated.

Helen Wiltzius RN Given Captaincy

Helen Wiltzius, R N Army Nurses Corps, presently assigned to the 317th Station Hospital at Wiesbaden, Germany, has been promoted from 1st Lt. to Captain, according to word received here.

Capt. Wiltzius, who hails from Gladstone, served 35 months during the war in the European theatre. She took her initial training at Mother Cabrini Memorial hospital in Chicago.

Sell Tickets For Ensemble Program

Ticket sale for the annual concert of the Girls' Ensemble to be presented at Gladstone high school on the evening of Tuesday, April 27, went on sale yesterday.

A novel manner of presentation has been evolved for the event by Irving R. Johns jr., the director.

WDBC PROGRAM

SATURDAY EVENING, APRIL 17

6:00—Evening News
6:15—Evening Concert
6:30—Your Business Reporter
6:45—Sportscast
7:00—Hawaii Calls
7:30—Saturday Evening Concert
8:00—Twenty Questions
8:30—Stop Me if You've Heard This
9:00—Keep Up With the Kids
9:30—What's the Name of That Song?
10:00—Chicago Theatre of the Air
11:00—Dezi Arnes's Orchestra
11:15—Songs by Morton Downey
11:30—Sign Off

SUNDAY, APRIL 18

7:30—Organ Melodies
8:00—Harry Horlick and World Light Opera
9:00—Young People's Church of the Air
9:30—Music With the Funny Papers
10:30—Voice of Prophecy
11:00—Sunday Morning Worship
12:00—News
12:15—Salon Music
12:30—Lutheran Hour
1:00—William L. Shirer
1:15—Moods in Melody
2:00—The Air Force Hour
2:30—Bill Cunningham
2:45—The Veteran Wants to Know
3:00—House of Rhythm
3:30—Juvenile Jury
4:00—House of Mystery
4:30—True Detective Mysteries
5:00—The Shadow
5:30—Quick as a Flash
6:00—Those Websters
6:30—Nick Carter
7:00—Sherlock Holmes
7:30—Behind the Front Page
8:00—Alexander's Mediation Board
8:30—Jimmy Fidler
8:45—Newscope
9:00—Meet Me at Parky's
9:30—Jim Backus Show
10:00—Voices of Strings
10:30—Latin American Serenade
10:45—Call It a Day
11:00—Sign Off

MONDAY, APRIL 19

6:30—Farm Rhythms
6:40—Farm News
6:45—WDBC Express
7:30—News
7:35—WDBC Express
7:45—Sacred Heart Program
8:00—WDBC Express
8:45—Morning Devotions
9:00—News
9:05—Just Music
9:15—Little Concert
9:30—Ozark Valley Folks
9:45—Mr. Stump-us
10:00—Cecil Brown
10:15—Music of All Nations
10:30—Home Sweet Home
10:45—The Mystery Woman
11:00—The Passing Parade
11:15—Tell Your Neighbor
11:30—Heart's Desire
12:00—Luncheon Melodies
12:30—First National News
12:45—Strictly Instrumental
1:00—Cedric Foster
1:15—Victor H. Lindlahr
1:30—Today's Music
1:45—Co-op Time
2:00—Queen for a Day
2:30—Martin Block Show
3:30—Michigan Employment Service
3:35—Martial Music
3:45—Music for Monday
4:00—Robt. F. Hurleigh
4:15—The Johnson Family
4:30—Tea Time Melodies
4:45—Junior Jockeys
5:00—Little Stories for Little People
5:15—Superman
5:30—Capt. Midnight
5:45—Tom Mix
6:00—Evening News
6:15—Number Please
6:30—Gust Asp—Just Ask
6:45—Sportscast
7:00—Fulton Lewis, Jr.—News
7:15—Help Wanted Column of the Air
7:20—Strictly Off the Record
7:30—Henry J. Taylor
7:45—Broadway Memories
8:00—Adventures of the Falcon
8:30—Delta County Hour
8:55—Billy Rose Pitching Horseshoes
9:00—Gabriel Heatter
9:15—Mutual Newsreel
9:30—Quiet Please
10:00—Fishing and Hunting Club of the Air
10:30—Treble Clef Club
11:00—All the News
11:15—Call It a Day
11:30—Sign Off

Church Services

Trinity Episcopal—Evening Prayer Monday at 7:30 o'clock with a sermon on "The Church Catechism."—James G. Ward, Rector.

All Saints Catholic—Low Mass 8. High Mass 10. Daily Mass at 8. Novena Services, Friday, 7:30. Confessions Saturday 3 to 4:30 in the afternoon and 7 to 8 p. m.—Rev. Fr. Matt LaViolette, pastor.

Free Methodist—Sunday school 10. Morning worship, Rev. H. D. V. Fleck, District Supt., bringing the message. Song and praise service 3. Evangelistic service, Message by Rev. Robert Hewett, 7:30.—Anna Carlson, Esther Green, pastors.

Bethel Free—Bible school, 9:45. Morning worship, 10:30. Gospel Service, 7:30. Rev. John Anderson will be guest speaker at evening service. Rev. Roy G. Johnson, pastor.

Memorial Methodist—Church school 9:30. Choir rehearsal 10:30. Nursery school 11. Divine worship 11. Sermon, "Father of Our Faith."—Rev. Glenn Kjellberg, pastor.

First Baptist—Sunday school, 10. Junior church, 11. Worship service, 11. Topic: "Arise and Be Doing!" Preprayer service, 7:15. Evening services, 7:30.—Rev. Bertil Friberg, pastor.

St. Paul's Lutheran—Divine service, 9. Sunday school, 10.—Rev. Theophil Hoffmann, pastor.

First Lutheran—Sunday school 9:15. Morning worship, 10:30.—Rev. Clifford Peterson, pastor.

Legion Post to Talk Memorial Day Plans

Preliminary discussion of plans for Memorial Day will be discussed at a meeting of August Mattson Post, American Legion, Monday evening at 8 o'clock in the Legion hall.

Perkins

To Atend Convention

Perkins, Mich.,—Ernest Carlson, Perkins Supervisor, was elected as one of the delegates to attend the Democratic Convention to be held in Battle Creek on April 30 and May 1.

Birth

Announcements were received by Mr. and Mrs. Joseph Beauchamp that a daughter weighing five and one half pounds was born on April 10 to their son and daughter-in-law, Mr. and Mrs. Robert Beauchamp of Milwaukee, Wis. This is the first child in the family. Mrs. J. Beauchamp left Wednesday morning for Milwaukee to visit with the family for several days.

C. D. Osborn, hearing consultant for the Michigan Department of Health, will be in Perkins on Friday April 23, in the afternoon. He will be at the high school to recheck some children with abnormal hearing.

The Wisconsin and Michigan Power company are constructing an electric line about two miles west of Perkins which will benefit several families. Among them are Mr. and Mrs. Joe Denno, Mr. and Mrs. Nick Aiko, G. Depuydt's cabin, Mr. and Mrs. Joseph Furnier, Mr. and Mrs. George Henis, Mr. and Mrs. Emil Norden and the Miljove cabin.

Holy Name Meeting

A large number of Holy Name men met in St. Joseph's church basement hall Wednesday night, April 14 for their regular meeting. Plans were made by Rev. A. C. Coignard and Holy Name members to have a card party on May 16 in the evening for the benefit of the Bishop's resettlement program. A tasty lunch was served by those on the lunch committee. They were Freddy Neurohr and Zefry Arvey.

Home Remodeling

Mr. and Mrs. Floyd Fuhriman are having their house remodeled.

Personals

Mrs. Violet Kaster and son Nicky of Lansing, Mich., and Mrs. Victoria Pepin and Mrs. Emil Casimier of Trenary, visited at the W. M. Trudell and Louie Miron homes, Wednesday.

Mrs. Myrtle Cohan and her father, Mr. William Sharkey spent last weekend with relatives in Little Lake.

Mrs. Ernest Carlson is a surgical patient at St. Francis hospital.

Mr. and Mrs. Herbert LeGault and daughter Marlene of Escanaba, visited at the Dan LeGault home Monday evening.

Mrs. J. Beauchamp spent Wednesday and Thursday in Green Bay, Wis., visiting with her mother, Mrs. Emma Pilon and other relatives.

Mrs. Joe LeDuc and daughter, Janice of Trenary, spent last Sunday visiting at the home of Mrs. Elsie Depuydt and at the G. Depuydt home.

Sunday visitors at the home of Mrs. Helen Gaudette were Mrs. Andrew Barr and three children, Jimmy, Robert and Nancy; Mrs. Joe Krabroski, of Bark River; and Mr. and Mrs. Jule Gaudette and two sons, Alphonse and Math, of St. Nicholas.

Mr. and Mrs. Clifford Leclaire visited Wednesday and Thursday at the home of Mr. and Mrs. F. LeClaire and Mr. and Mrs. D. LeClaire of Rock.

Mr. Al Ebrel of Iron Mountain who is with the Wisconsin and Michigan Power company was here this week on business. While here, Mr. Ebrel is staying with his brother-in-law and sister, Mr. and Mrs. Leo Godin.

SPEAKS VOWS — Mrs. Joseph M. Vucson, bride in a ceremony at All Saints' church on April 10, is the former Mary Eileen Cosgrove, daughter of Mr. and Mrs George Cosgrove. The couple, following a honeymoon trip through Wisconsin and Illinois, will live in Wells. (Ridings Photo)

City Briefs

Nettie DeVet, Blanche Storm, Margaret Sampson and Alice Garrett are spending the weekend in Ironwood.

Mr. and Mrs. Herb Smith returned Tuesday from the South where they spent the winter visiting with the Paul Fletcher's at Pascagoula, Miss., and in various southern cities. They returned by way of Minneapolis where they visited enroute with relatives and friends.

Mr. and Mrs. Herman Kinnie are spending a month vacation visiting in the East, namely in Washington, Connecticut and Florida.

Mrs. John Hamilton and daughters Mary Kay and Barbara Jane returned to their home in Ann Arbor, Mich., last Saturday after vacation visiting for three weeks with Mrs. Hamilton's parents, Mr. and Mrs. Ben Butler. They were accompanied as far as St. Ignace by Mr. and Mrs. Butler.

Mr. and Mrs. Ben Butler and Mrs. John Hamilton and daughters spent a day last week visiting in Norway, Mich., with relatives.

Dr. and Mrs. Herman Kasen returned Friday night from Sister Bay, Wis., where they have been visiting for the past month with relatives.

Adolph Lusic is arriving tonight from Milwaukee to spend a week visiting with his mother, Mrs. Mary Lusic.

Mrs. Marry Mielke and son Myles left this morning for their home in Waukesha, Wis., after spending the past several days here with her mother, Mrs. Josephine Cardin.

Rev. Roy Johnson Holds Union Rites

Rev. Roy G. Johnson, pastor of Bethel Free church, is in Mobridge, S. Dak., conducting a union evangelistic service sponsored by the Trinity Lutheran and First Baptist churches of that city. He will return to Gladstone to occupy his own pulpit by Sunday, April 25.

One of the longest canals in the world runs from Leningrad to the frontier of China, a distance of 4500 miles.

The touracou, a bird of the tropics, has feathers of metallic tints. Some of its feathers actually contain copper in their pigment.

EXPERT LOG CABIN BUILDER
Write ED DERWIN
Rapid River

LOOK! LOOK!
We'll give 6 gallons of gasoline, one oil change, a grease job or a wash job for any old junk battery.
CASIMIR Service Station
Phone 391 Rapid River

CITY SEEKING PLAY DIRECTOR

Recreation Needs For Summer Studied

The City of Gladstone is seeking a recreation director to serve from May 1 to Sept. 1.

Early engagement of a director will allow planning of a coordinated program prior to the opening of the usual summer vacation.

Also sought are several lifeguards to serve at the bathing beach during the summer months.

A concessionaire to operate and supervise things at the beach house in return for concession privileges is also wanted.

The city is also seeking someone who will contract to repair tennis courts at the playground and someone who will furnish clay and topsoil for the baseball and softball diamonds.

Briefly Told

Auxiliary Meets—The Ladies' Auxiliary to the B. of L., F. & E. will meet on Tuesday evening at 7:30 o'clock at the home of Mrs. Clarence Peterson, 1108 Minnesota avenue. Mrs. R. J. Rogers is the assisting hostess.

* * *

Choir to Sing—The Senior choir of the Memorial Methodist church will sing, "Thanks Be To God," an anthem by Leffingwell, at the 11 o'clock service on Sunday morning. Irving Johns, Jr. will sing a solo.

* * *

Prayer Meeting—The regular weekly meeting of the Free Methodist church of Nahma is to be held on Wednesday evening at 8 o'clock at the church.

* * *

Waffle Supper—A waffle supper is to be served at the home of Mrs. Eli Schramm in Rapid River Sunday afternoon at 5 o'clock under the auspices of the Ladies' Aid society of St. Martin's Lutheran church.

* * *

Past Presidents—The Past Presidents of the Legion Auxiliary will meet Monday night at 7:30 o'clock at the home of Mrs. Sylvester Schram, 1405 Wisconsin avenue.

CHELSEA WANTS STUDIOS

London (AP) — Chelsea, the Greenwich village of London, is seeking legislation to replace its war-damaged studios and preserve its traditions as an artist community.

DANCE TONIGHT
at
Legion Hall
Sponsored by August Mattson Post, American Legion
For Members and Guests
Dancing 9:30 on
Music by **Rhythm Masters**

Monuments Aren't Built Of Dollars . . .
Few people can afford large expenditures for a monument or marker, no matter how dear to their hearts the loved one who has passed on. And yet, every person wants the finest tribute to the departed he or she can afford. You'll find our advice sympathetic, designed to give the greatest possible value. Consult us today.
Delta Memorial Co.
A. O. Kamrath, Mgr.
Phones
Off 335 — Res 1198
1903 Lud. St. — Escanaba

DANCE
Tonight and Sunday Night
SWALLOW INN
Rapid River
Chet Marrier and his orchestra
featuring Mike Sanford, vocalist
Visit Delta County's Leading Night Spot!

Social

Study Club

Mrs. H. J. Norton will entertain the Study Club on Monday afternoon at her home, 1021 Minnesota avenue. Mrs. John Vogt is to give a review of the book, "Knock On Any Door," by Willard Motley.

* * *

Zaliagiris-Krout

Peach and white gladioli and lighted tapers decorated the altar of St. Anthony's Catholic church, Detroit, on Saturday, April 10, when Miss Ruth Louise Zaliagiris, daughter of Mr. and Mrs. John Zaliagiris, 806 Wilde, Detroit, and John F. Krout, son of Mr. and Mrs. Edward Cleve Krout, 1509 Minnesota avenue, city, spoke their vows at a 10 o'clock nuptial high mass. Rev. Fr. I. Boreisis, was the celebrant.

For her wedding the bride chose Candlelight satin, styled with an illusion neckline, fitted bodice, puffed sleeves which came to points at the wrist, and bouffant skirt, worn over a satin hoop with blue forget-me-nots. Her fingertip veil of Candlelight illusion, was held in place by a semi-bonnet headpiece of shirred veiling. She carried a white prayerbook with camellias and stephonitis.

Miss Theresa Zaliagiris, sister of the bride, was maid of honor, and the bridesmaids, were, Miss Aldona Nausedas, and Miss Virginia Krout, sister of the groom. They wore peach satin gowns, fashioned alike with apron effect skirts ending in a bustle back, cap sleeves, and round necklines. Matching peach satin gauntlet style gloves, and shirred headdresses like that of the bride, completed their attire. They carried cascade bouquets of peach gladioli.

Attending the groom were Allan Gillis, Jr., as best man. Ushers were Edward Zaliagiris, brother of the bride and Francis Krout, brother of the groom.

For her daughter's wedding, Mrs. Zaliagiris was attired in a lavender street dress with black accessories complimented by a shoulder corsage of gardenias. The groom's mother wore a teal blue street length dress with black accessories and a shoulder corsage of gardenias.

A wedding breakfast with covers laid for 75 guests was served at the Porter Street Hall, and a supper dance and reception was held in the evening at the same place. Over 350 guests attended.

The new Mr. and Mrs. Krout are making their home at 1420 Lake Shore drive, city.

The bride is a graduate of Western High school, Detroit, class of 1945. She has been employed as a secretary at Wayne University, Detroit. The groom is a graduate of Gladstone High school, class of 1942, and served for three years in the United States Army. He is now employed by Alray Cleaners.

Out-of-town guests were: Mr and Mrs. Cleve Krout, sr., daughter Virginia and son Francis, Mr. and Mrs. Allan Gillis, jr., Mr. and Mrs. Francis Cannon, Gladstone, Mich., Miss Irene Parotis, Chicago, Ill., and Mr. and Mrs. Lou Fields, Cleveland, Ohio.

Traffic Tickets Issued Motorists

Traffic tickets were issued by Michigan State Police to Robert Deblak of Trenary for operating an auto with defective brakes and to Harold Thinglum of Wells for failure to stop at a through highway and lack of an operator's license.

RIALTO
2 ACTION HITS
LAST TIMES TONIGHT
2—COMPLETE SHOWS—2
6:30 and 9:00 p. m.

HIT NO. 1
EDDIE DEAN and His Horse "FLASH" in

HIT NO. 2
Congratulations, "RUSTY"!

Admissions—32c-40c—Children accompanied by parents, 12c

Note, Sunday—Continuous Policy — STARTS SUNDAY — Starting 12:00 o'clock Noon

"I'll love as I live... ..to the fullest!"

BARBARA STANWYCK · DAVID NIVEN
in Erich Maria Remarque's
"THE Other LOVE"
with RICHARD CONTE
Gilbert Roland · Joan Lorring · Lenore Aubert · Maria Palmer · Natalie Schafer
Adapted from the story "Beyond" by Erich Maria Remarque

From the Riviera to the Alps . . . She soared the heights of new thrills!

NOTE, SUNDAY—SHOWN AT 12-3:30-7:00 & 10:30 P. M.
NOTE, MONDAY—SHOWN AT 6:30 & 10 P. M.

HIT NO. 2

NOTE, SUNDAY—AT 1:50-5:20 & 8:50 P. M.
NOTE, MONDAY—SHOWN AT 8:25 ONLY

Added — Rialto Theatre Current News Events

ADM. 12 TO 5 P. M.—12c-32c-35c; AFTER 5 P. M. 32c and 40c

J. R. LOWELL
Manager

MANISTIQUE

PHONE 155
DAILY PRESS BLDG.
111 Cedar Street

High School Music Department Will Present Concert

The last of a series of three concerts by the music department of Manistique High school will be presented in the high school auditorium on the evening of Thursday, April 29.

This program, as in the two previous concerts, will be presented by the girls' glee club and the band in preparation for the festival participation which will be on May 1 for the band, at Marquette; and May 8 for the glee club at Escanaba.

The program will consist almost entirely of Festival music which will be used by the two units individually or as a part of the massed band and glee clubs.

The concert will also feature several solo numbers which have been prepared for Festival competition. Word has been received that the solo and ensemble section of the Band Festival has been dropped but the numbers which were originally prepared for this competition will be included in the program.

Another high light of the Spring concert is the awarding of the "M" to members of the organization who have fulfilled the requirements and met the qualifications necessary for receiving the letter. The awards will be made from the stage at some time during the program.

The program will be under the direction of Miss June Christensen and Mr. Giovannini. Directing the Glee Clubs and band respectively, the accompanists will be Miss Christensen and Miss Westin.

Mrs. Verna Engel, Gould City, Dies

Mrs. Verna Grace Engel resident of Gould City for the past 41 years, passed away on Sunday, April 11th at her home, as a result of a stroke suffered only a few hours before. She was 63 years of age.

Mrs. Engel was born on August 14, 1884 in Seward, Nebraska and lived in Brainard, Minnesota and Marine Mills, Wisconsin before her residence in Gould City. She was married to Louis Engel in Somerset, Wisconsin on June 3, 1903.

Survivors are Mrs. Vera Ehn, of California, Mrs. Vada VanDine of Illinois and Kenneth and Wayne of Gould City. A sister, Mrs. Fay Schroer of Duluth, Minnesota and nine grandchildren also survive.

The funeral services were held Thursday afternoon at 5 o'clock in the Odd Fellows hall in Gould City, the Rev. Paul Sobel officiating. Two musical numbers, "In the Garden" and "The Old Rugged Cross' were song by a quartet. The burial was in the Oakhill cemetery in Neenah, Wisconsin on Friday.

Mrs. Engel was a Past Grand Sister of the Addie Rebecca Lodge, No. 452 in which organization she was very active.

Homemakers Club Of Thompson Met At Popour Home

Mrs. Edward Popour was hostess to the members of the Thompson Homemaker's club, who held their regular monthly meeting Thursday evening at 208 Pearl street.

Mrs. John Olsen, chairman, conducted a brief business meeting. Plans were made to attend the Spring Achievement Program at Germfask, May 6.

Work was completed on several lamp shades, the current Extension Service lesson, under the supervision of the project leaders, Mrs. Rueben Peterson and Mrs. Clarence Whitman.

Members present were Mrs. Ole Edwardson, Mrs. John Olsen, Mrs. Rueben Peterson, Mrs. Percy Tufnell, Mrs. Edward Popour, Mrs. Clarence Whitman, Mrs. Don Arrowood, and Mrs. Richard Popour. Mrs. Matilda McPhail of Thompson and Mrs. Leo Popour, Manistique, were guests. A delicious lunch was served by the hostess.

VA Representative From Escanaba In Manistique Monday

William E. Butler, contact representative from the Escanaba Upper Peninsula office of the Veterans Administration, will be in Manistique Monday to assist veterans in preparing and filing claims.

He will be in the counselor's office at the information center. Claims for disability compensation, applications for medical aid, out-patient treatment or hospitalization, insurance benefits, applications for educational benefits and others will be processed.

Dependents of veterans who need assistance in regard to their benefits may contact Mr. Butler.

- LOGS WANTED -

All species of logs, nine inches and up will be bought if taken to the Hancock Saw Mill. See

J. A. Miller
At the Mill

Communication

(EDITOR'S NOTE—Limit communications to 300 words. Letters must bear signature and address. Name must be published.)

Manistique, Mich.
April 15, 1948

Why should industries be allowed to ruin our homes and health?

What does Manistique have that other cities who believe in a clean healthy city don't have?

A Chamber of Commerce with the slogan "Squelch the Smoke Squawkers".

We agree with the President of the Chamber of Commerce in that Manistique should have more industries. But, why not, both clean industries and a clean city. This I am sure would take care of the cobwebs across the entrances of your business places.

Please bear in mind, Mr. President, that those who are complaining about the smoke are mostly from the East side. We are squawking about the cinders and filth which is poured on us by the bushel, day and night.

Many on the West side are complaining about teh dusty cinder street. We all have a just cause for complaint. The Chamber of Commerce should be a help to the city and not a detriment.

Many cities have passed smoke abatement ordinances. Why should Manistique be a back number and continue having a dirty, filthy, black city? Why doesn't our City Manager use his good office and help us clean up this dirt, instead of suggesting that we move if we don't like our living conditions?

The manager of the paper mill feels that inasmuch as the business and professional men prosper, this should offset the damage done to us.

And you, Mr. President, if you are so interested in all of us, why not live and let live?

Squelching is not so easy.

Thank you for your slogan. You really have something. Why not get a copyright of it?

Perhaps some may take literally the lines in the good book that reads, "Let he who be filthy, be filthy still." Rev. 22—11.

Mrs. Louise A. Welch

Old Doc Stork More Than Lavish With His Blessings

Old Doc Stork is more than usually lavish with his "blessings" this year, a vital statistic checkup by Mrs. Ethel Sromovsky, at the city hall reveals. In the first three months of 1948 there have been 70 births in the city of Manistique.

If this record continues at the same pace it will exceed by 41 last year's bumper crop of 239. For this three months period there have also been 18 deaths.

Last year's record of 239 births shows that 114 girls were born and 125 boys. Among these were two sets of twins, a boy and a girl in each instance. There were 70 deaths in that year.

Births in five years prior to 1947 there were 233 births; in 1945, 164; in 1944, 169; in 1943, 191; and in 1942, 196.

Shrimp in the Gulf of Mexico are at times so plentiful that the sound of the echo depth machine aboard ship fails to act the way it should.

Buy and Sell the Classified Way

Man With Car, Traveling West via Colorado. April 21

would like to hear from any men or women wishing to go and share expense of trip.

Ice Cream SPECIALS

"BORDENS"
Buttered Pecan
Pecan Toffee

"NELSONS"
Fudge Flo
Zig Zag Strawberry

"Lady Borden"
Fresh Strawberry
Buttered Pecan

"Bordens" Ice Cream Cake Roll 40c

BRAULT'S
Bowling Alleys
Phone 109-J

Child Welfare Discussed At Legion Meeting

Americanism, child welfare and junior league baseball were topics of discussion at the joint meeting of the local post of the American Legion and the Auxiliary at the Legion club rooms.

Wallace Francis Watt, of Grand Rapids, state consultant of children's institutions gave the main address of the evening discussing child welfare, particularly those phases of it emphasized in the Legion's child welfare program.

Among other speakers at the meeting were Elmer Olson, and Ralph Olsen and Tom Beaton of Escanaba and Gertrude Grandchamp of Rapid River. Miss Grandchamp, district vice president of the Auxiliary was presented with a corsage bouquet by the Auxiliary.

Frank Pavlot, local Legion commander, presided at the meeting.

Following the program lunch was served and the remainder of the evening given over to informal dancing.

About 150 people were present.

Church Services

Bethel Baptist—Sunday school, 9:30 a. m. Worship service, 10:30 a. m. Sermon: "Fit For the Kingdom of God." Junior Y. P. meeting, 6:30 p. m. Evangelistic service, 7:30 p. m. Sermon: "Burning Hurts."—The Rev. Harold Martinson, pastor.

Church of the Redeemer, (Presbyterian)—9:45 a. m. Church school. 11 a. m. Worship service. Sermon: "God's Way Out!" The pastor asks "What about Italy's Election?"—The Rev. Paul Sobel, pastor.

St. Peter's Lutheran—No services this Sunday.—The Rev. Herbert G. Walther, pastor.

Free Methodist—10 a. m. Sunday school. There will be no morning or evening worship service due to the District meeting at Gladstone.—The Rev. D. A. MacPhee, pastor.

Zion Lutheran—9:30 a. m. Sunday school. 10:30 a. m. Worship service. Sermon: "Find the Way." —The Rev. G. A. Herbert, pastor.

St. Francis de Sales (Catholic) —Sunday masses at 6, 8, 10. Confessions on Saturday at 3 and 7 p. m.—The Rev. B. J. P. Schevers, pastor.

First Methodist—9:45 a.m. Sunday school. 11 a. m. Morning worship. "The Joy of His Presence." Sermon topic. 7 p. m. Youth Fellowship—The Rev. H. G. Cowdrick, pastor.

St. Alban's Episcopal — The third Sunday after Easter. 9:45 a. m. Church school. 11 a. m. Morning service and sermon, "Life is Growth." A cordial welcome to all. Thursday, 7 p. m. Choir rehearsal. Confirmation class. Friday, 7 p. m. Girl's Friendly Society at the home of Miss Aespasia Babladelis.—Rev. Herbert A. Wilson, Vicar.

Bowling Notes

Brault's Mens' League—

Monday, Martins vs Braults.

Tuesday, Toby's vs Hewitts; Our Own vs Michigan Dimension.

Wednesday, Pulp & Paper vs. McNally's; Miller Lumber vs Hot Shots.

Thursday, Teachers vs. Billy Goats; Cardinals vs Ponkeys.

Friday, Garden Corners vs Bombers.

LaFoille Men—

Monday, Schultz Bros. vs Christy's Bar; Barnes Service vs. Homer's Bar.

Tuesday, Ekberg's vs Kirby's; Blatz Finns vs. Farmers Implement.

Thursday, Manistique Tool vs. Barnes Hotel.

Friday, Hewitt Grocery vs Liberty Loan; Coffey Fish vs. M. & M.

Saturday, Nortons vs Estrens.

LaFoille Ladies—

Wednesday, Helene Moon vs Northern Woolen Goods; Pavlots vs Heinz IGA.

hursday, Barnes Service vs. Homer''s Bar; Eat Shop vs Martin Insurance.

ELK'S BOWLING LEAGUE

American League

Monday, Pulp & Paper vs Rexall

Tuesday, Tigers vs C-L Hardware

Wednesday, Nationals vs Mortons.

Thursday, Ethopians vs M. & L. S.

Friday, Reese & Swenson vs. Tool Makers.

National League

Monday, Eat Shop vs Malloy Signs

Tuesday, Barneys Grocery vs. Nelson Creamery

Wednesday, Inland vs Michigan Dimension

Thursday, Liberty Cafe vs. Schuster's Food

Friday,Mercury Motors vs Barne's Service.

Briefly Told

Banquet — There will be a Father-Son banquet on Monday evening at 6:30 in the First Baptist church. A motion picture will be shown.

* * *

Meeting Postponed—The meeting of the Lady Maccabees has been postponed until April 27.

PAVLOT'S
Dance Tonight
Music by the
Rhythm Masters
Dance Sunday Night
Music by Gorsche's Orchestra
No Minors

THIS WEEK'S Special

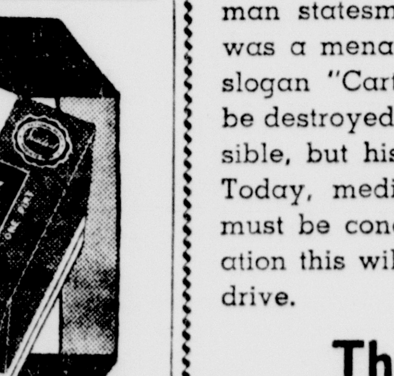

Fudge Royale
Also
Famous Twin Stick
Ice Cream Bars

AVAILABLE NOW AT

La Foilles
MANISTIQUE

MANISTIQUE THEATRES

CEDAR
Last Times Today
Evening, 7 and 9
"Texas"
William Holden
Glen Ford
Selected Shorts

OAK
Last Times Today
Evening, 7 and 9
"On the Old Spanish Trail"
(In Technicolor)
Roy Rogers - Jane Frazee
"Mr. Reckless"
William Eythe-Barbara Britton

Sunday and Monday at the Oak
"Where There's Life"
Bob Hope - Signe Hasso
News and Selected Shorts

Beginning Sunday for one week at the Cedar
"Gentlemen's Agreement"
Gregory Peck - Dorothy McGuire
News

Joan Sheahan Wins First In Escanaba Speech Contest

Manistique high school won one first and two seconds in the district speech contest at Escanaba Thursday evening. Joan Sheahan placed first in the oratorical declamation division and Margo Viergever second.

In the extemporaneous speaking division, Shirley Rozich placed second.

Miss Sheahan will participate in the regional speech contest in Gladstone on May 14.

Masons To Honor Past Masters On Monday Evening

Monday afternoon and evening will be one of the main events of the year in the Masonic lodge, the events being in honor of past masters who have served since the lodge received its charter.

There will be work in the third degree beginning at four o'clock in the afternoon with current officers in charge. This will be followed, at 6:30 by a dinner, prepared and served by the ladies of the Order of Eastern Star. At the fellowship following the dinner will be a program highlighted by an address by Harry Brackett, a past master of Delta lodge at Escanaba and past grand commander of the Commandery. Also of interest will be the calling of the roll of past masters many of whom will be present and many others, among the living, are expected to respond with either telegrams or letters.

Following the banquet, work will be resumed in the third degree.

The local lodge has had 39 masters since it was instituted in 1885. All masters up to 1916 are deceased. Living past masters, 22 in number, are as follows: George Harrie Thomas, Arthur O. Drevdahl, Ian B. Winn, Roy E. Anderson, Stanley B. Carlyon, Harry Ahlstrom, Ira Crawford, William J. Cook, Ray Butters, Thomas Grimsley, Lauritz Drevdahl, Arthur Hall, Oscar Wassberg, Albert LaVigne, H. Kieth Bundy, Mauritz Carlson, William Stephens, Wayne Martin, Carl Carlson, George Shaw, Gage Byse and Edward V. Jackson.

For Sale

One wall cupboard, 30" x 30"

One wall cupboard, 30" x 60"

Venetian blind, 27' wide—castle — like new.

Venetian blind, 43" wide—castle — like new.

Rustic setees, lawn benches and chairs, new.

Four casement windows with frames.

Asstd. used regular windows.

Two lots, 10 and 11, block 2, Riverside addition. 537 Park Avenue.

Call 324-J

City Briefs

Fred Hess, Manistique, Rt. 1, is a patient at the Shaw Hospital recovering from an emergency appendectomy. He became ill shortly after midnight Friday morning and was rushed to the hospital. At two o'clock the operation was performed. The patient was resting well Friday afternoon.

Mrs. Lois Lausten has left for a weeks visit with her parents, Mr. and Mrs. John A. Wehner of Grand Rapids, and her brother and family, Mr. and Mrs. J. Edward Wehner of Kalamazoo.

Mrs. Earl LeBrasseur and twins, Margo Marie, and Michael James, were dismissed Wednesday from the Shaw hospital to their home on Range street.

Mr. and Mrs. J. C. Quick and daughter, Margaret, have returned from a month's vacation trip to New Orleans, La., and other points in the south.

Mrs. Richard Wille and sons, Ricky and Bobby, have left for Washington, D. C., to visit with Mrs. Wille's parents.

Word has been received here of the recent birth of a daughter, Joy Ann, to Mr. and Mrs. William Graham, of Lansing. Mrs. Graham is the former June DeSautel, and both she and her husband are former Manistique residents.

Mrs. Ruth Mercier has returned from Denver, Colo., where she visited with her son, T/Sgt. Lionel Mercier. She also visited with friends in Cheyenne, Wyo.

NELSON'S CLOVERLAND CREAMERY
PHONE:332-MANISTIQUE, MICH.

The Will to Win Is Half the Battle

Way back in the days before the Christian Era, a Roman statesman, sensing that the great city of Carthage was a menace to the very existence of Rome, coined the slogan "Cartago delenda est," meaning "Carthage must be destroyed." It was a task that few Romans believed possible, but history records that they certainly made good. Today, medical science is telling America that cancer must be conquered. With the public's determined cooperation this will be accomplished. Support the local cancer drive.

The Manistique Cleaners
211 Oak Street C. J. Jansen, Manager

NOTICE TO BIDDERS

Sealed bids will be received at the office of the Schoolcraft County Road Commission, Manistique, Michigan, until 4:00 P. M., E.S.T., May 3, 1948, for the following equipment:

BID NO. 1

One—Two Motored One-half Yard Truck Shovel (Gas).
One—Thirty Foot Lattice Boom for same.

BID NO. 2

One—Two Motored One-half Yard Truck Shovel (Gas).
One—Thirty Foot Lattice Boom for same.
With trade-in allowance on 1—1939 Osgood Shovel, ⅜ Yd., Seriel No. 8-2911; 1—35 Foot Lattice Boom with Fairleads and Pulleys; 1—Williams Dragline Bucket, with teeth.

GIVE GUARANTEED DATE OF DELIVERY

The Osgood will remain with the Schoolcraft County Road Commission until delivery of new truck shovel.

All bids to be plainly marked "Bid on truck shovel".
The Board reserves the right to accept or reject any or all bids.

SCHOOLCRAFT COUNTY ROAD COMMISSION
By—Charles H. Howard, Chairman

Several Brownies Advanced to Status Of Girl Scouts

A joint meeting of Brownie troop No. 6 and Girl Scout troop No. 2 was held in the Central Kindergarten on Monday afternoon for the purpose of a "fly up" ceremony.

Brownies who "flew up" to be scouts were Kay Boal, Katherine Gauthier, Katherine Hall and Jan Ponto.

Following this ceremony a number of badges were awarded to scouts who had earned them during the year. Second class badge to Mary Stewart, Myrna Fish, Rita Roussin, Elena Icke; clothing badge to Gail Vail, Margaret Cowman, Marlene Marks, Lois Williams; tree finding badge to Myrna Fish, Margaret Quick; leather badge, Jean Osterhaut, Carol Dybenick, Carol Martinson, Sandra White, Frances Vezina, Donna Jean Larson, Marlene Grey, Harriet Wilson.

At the close of the meeting ice-cream and cookies were served by the Scout troop.

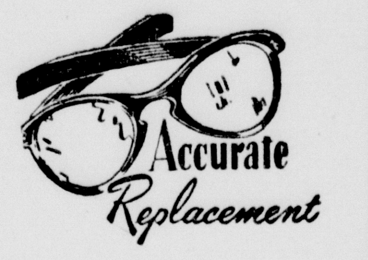

Accurate Replacement

You're fond of the attractive frame we designed for you! Don't worry, we can set new lenses, expertly ground . . . in it. Low cost.

P. P. Stamness
Optometrist

YOUR RADIO
ANY MAKE—ANY MODEL
EXPERTLY REPAIRED

We are specialists in radio service. We have the newest precision instruments to test all makes and models —to locate the cause of troubles—to track down weak or worn parts—to trace faulty connections. Bring in your radio set or phone for our service man to call at your home.

Authorized Dealer

PHILCO SERVICE
Expert Reliable Guaranteed

ALL RADIO REPAIRS GUARANTEED

SEVERS & BROLIN
315 Deer St. Phone 593-J
Manistique, Mich.

Spring Change Over

Right now is the time to have your car lubricated, motor flushed, and X-100 Motor Oil added for safe driving.

If you cannot bring your car in, we will call for and deliver and give your car the same careful attention as if you yourself were supervising the job.

Give Us A Ring

MANISTIQUE OIL CO.
Phone 26

HURRY... offer good only until June 12
15% OFF
on Coleman Oil Water Heaters

We hereby GUARANTEE to give you
1. Faster hot water
2. Lower-cost hot water
than any other oil or electric water heater
OR YOUR MONEY BACK.
Try a Coleman for 15 days. Compare with other oil or electric storage-type heaters of equal size. Coleman must give you hot water faster and at lower cost, or we will take it out and refund your money.

You'll be amazed at Coleman's low fuel cost. A Coleman provides ample hot water for average family of four by burning only about ten gallons of oil a month

Ideal for farms—goes anywhere because it burns fuel oil.

Coleman AUTOMATIC OIL WATER HEATERS

SEE US NOW FOR THIS SPECIAL PRICE

C-L HARDWARE
MANISTIQUE, MICH.

Don't Lay Down Your Paper Until You Have Looked Over These Classified Ads

For Sale

MARTIN MOTORS are the only outboard motor with mechanical automotive type valves. Slow trolling with a MARTIN "60" "40" or "20" is assured. High in horsepower; light in weight, with many exclusive features—they lead the field! Get ready for Spring! Order your MARTIN today! Easy terms! Dunphy Boats in Stock!
PENINSULA EQUIPMENT CO.
Phone 3579—Gladstone

Ask to see our beautiful line of tailored SUITS, COATS and SHIRTS. E. Johnson, Phone 191-R. C-96-21t

EGG MASH, $5.25; SCRATCH FEED, $5.15; 10% DAIRY FEED, $3.65; GROUND BARLEY, $3.55. CLOVERLAND POULTRY FARM, Rt. 1, Escanaba, US-2-41. C-96-tf

BABY CHICKS—State accredited—U. S. approved AAA—Call Wed. and Saturdays. CLOVERLAND POULTRY FARM, US-2-41. C-107

SEED OATS and barley; potatoes; baled hay. Joe Vogel, Phone Trenary 5-1, Trenary, Mich. 1487-103-6t

Latham 2-year-old Raspberry Plants for sale, $10 hundred, smaller ones, $6.00. State inspected. Joe Thys, near underpass, Gladstone. G9631-104-6t

SPIKED TOOTH harrow, 15 ft. wide, 3 sections. Call 1265-J2, Carl Harbath, Bay View. 1564-106-3t

LARGE HEATROLA, very reasonable for quick sale. 421 S. 13th St. C-106-3t

BREAKFAST SET and electric washer. Inquire 1825 9th Ave. S. after 5 p. m. 1523-106-3t

Universal Range; also bed, coil spring and mattress, all good condition. Phone 6571 or inquire 909 Wisconsin, Gladstone. G9638-106-3t

Just received a new shipment of Jillfolds in assorted colors—the ideal small coin purse with memo pad.
THE GIFT NOOK
1414 Wis GLADSTONE
C

HOT WATER TANK and gas heater. In good condition. Phone 906. Inquire 1406 2nd Ave. S. 1568-106-3t

HENCOOP and fencing, 17 laying hens, birdcages of all kinds. 1210 N. 22 St. 1598-108-2t

For Sale

Used and New typewriters and adding machines. Immediate delivery. I R Peterson 611 Lud St. C-222-tf

BALED HAY the best, $23.00 per ton; Medium Red clover seed, purity 99.68, germination 90, 60c per lb.; Alfalfa, purity 99.80, germination 94, 55c per lb.; Gerguson quack tiller, like new, $120. Art Beauchamp, R. 1, Gladstone. Phone 545-J11. 1486-103-6t

COMPLETE Fishing outfit, 36 ft. gill net, boat, nets, reels, etc. Louis J. Quinn, Naubinway, Mich. 1539-105-6t

RECORDIO, portable radio-phonograph. Records off radio or microphone. Use as public address. 1 year old. Used only few months, cost $175.00, now $129.50. See at U. P. Bible Camp, Little Lake, Mich. 1575-197-3t

NEW CLINTON seed oats, tested, 98% germination, tested by Dept. Agriculture, Lansing. Jos. King, Gladstone, Rt. 1, (Flat Rock). 1348-107-3t

REFRIGERATED pop cooler. Corbett's Corner, 1531 Sheridan Road. 1574-107-3t

MAN'S dark brown suit, size 40, practically new. 923 1st Ave. N. Phone 2359-M. 1585-108-3t

RENOWN wood and coal range, like new; Childs outdoor gym set. 200 S. 17 St. Phone 2387-W. 1578-107-3t

ELECTRIC record player, with records; banjo, violin and other articles. 706 S. 19th St. 1581-107-3t

BALED HAY AND GRAIN. Alex Williamson, Route 1, Rapid River. 1548-105-6t

USED Copeland refrigerator in perfect condition. Call 2416-M or 1212. 1604-108-3t

NORGE electric range in perfect condition. Call 1827. 1599-108-3t

TWO NEW 5 ft. cast iron bathtubs with trap and fittings; also oil hot water tank. Phone 527-J2. 1600-108-2t

ATTENTION MUSIC LOVERS—Two brand new 1947 Rock-ola juke boxes, $500.00 each. Boxed in original crate. Write Box 1595, care of Daily Press. 1595-108-3t

WHERE YOU CAN GET SERVICE!

These firms and institutions are reliable and will serve you well.

FREE
Before you install your new heating plant, let our factory trained heating engineer make a heat loss survey of your home. Our heat loss survey method is approved by the American Heating and Ventilating Society. This service will save you money both in operation and initial costs. It is free and you are under no obligation.
Pearson Boiler & Mfg. Company
Phone 1250. 404 Stephenson Ave.
"Home of Kol-Master (Twin Motor) Stokers"

PAINTING & PAPER HANGING
Estimates
Efficient and Reasonable
GERALD MADDEN
Gladstone Phone 91701

PENINSULA HOME IMPROVEMENT CO.
Home Insulation Specialists!
US MINERAL WOOL
Call us for free survey and estimate. We are approved applicators of the world's oldest manufacturer of mineral wool. Save up to 40% in fuel.
Phone 2985-W or 1021-J

CALL
George's Radio Shop
George Kornetzke, Prop.
for
RELIABLE RADIO SERVICE
705 South 15th Telephone 705

TOM RICE & SON
Well Drilling Contractors
LARGEST DEVELOPERS OF WATER IN THE UPPER PENINSULA
2403 Ludington St. Phone 1202-W

MEIERS SIGNS
"Doing Best What Many Do Well"
Outdoor Advertising · Neon Signs
Awnings
Phone 1433 Escanaba

G. J. DEPUYDT
Bulldozing - Land Clearing
Road Building - Excavating & Ditching.
Phone F-13 Perkins, Mich.

Walter O. Jacobsen
Graduate Laundry Chemist
1406 Second Ave. North
Cloverland Rug & Upholstery Cleaner
Phone 1695 Eve. Phone 2933-M

Licensed Dealer for the Upper Peninsula
PERMA-STONE
Trade-Mark Reg.
For Beauty, Permanence and Strength
For Outside Walls and Fireplaces.
New or Old Construction.
Can Be Applied Over Any Kind of Wall
CORNELL CONSTRUCTION CO.
Escanaba Phone 1068
Manistique Phone 30-F13

NOW Is The Time
To Select Your Family Monument or Marker
Carl Manthey Sons Co.
Green Bay
"The Old Reliable"
Since 1880
Otto Manthey, agent
Phone 730 800 S. 10th St.

CABINET MAKING & REPAIRING
GOOD WORKMANSHIP
PHONE 2863-J
830 North 21st St.

SEWING MACHINE SALES & REPAIR
● Singer Vacuum Cleaners
● New and Used Sewing Machines
Guaranteed expert repairs and parts for all makes of machines.
Free Estimates
SINGER SEWING CENTER
1110 Lud. St. Phone 2296

GIRARD ELECTRIC
Wiring Contractor
Cold Cathode & Fluorescent lighting
Free Estimates
Phone 2043 Escanaba
914 First Ave. S.

Bottled Gas Service
Call or Write
De Cock Bottled Gas and Appliance Co.
923 Steph. Ave. Phone 310

Kirby Vacuum Cleaner
4-in-one — Upright — Tank Type
Hand Portable—Shoulder Portable
Power Polisher — A Lifetime Machine. Free Demonstration.
KIRBY VACUUM CLEANER CO.
Sherman Hotel, Escanaba

STOKERS AVAILABLE
STOKOL
for immediate delivery
Service on all makes
HENRY E. BUNNO
922 2nd Ave. N. Phone 1659

THE BARCOL OVERHEAD DOOR
An improved garage door that is weather tight and easy working. Any size can be made to order. Have 8' x 7' and 8' x 8' x 1¾ on hand for immediate delivery.
ARVID ARNTZEN
Sales and Installations
1018 6th Ave. S. Phone 1221

CHIMNEY CLEANING REPAIRING & REBUILDING
For Year Around
Fire Safety — Call Polk's
PHONE 1688 115 N. 10TH ST.

INSULATE WITH JOHNS-MANVILLE MINERAL WOOL
COMFORT that pays for itself
COMPLETE satisfaction ASSURED
GUARANTEED for life of building
FREE ESTIMATE
PHONE 866-W3 or 2682
ESCANABA HOME INSULATION CO.
Escanaba, Mich.

M&M CONSTRUCTION COMPANY
BUILDING CONTRACTORS
REMODELING A SPECIALTY
Our Estimate On Your Siding or Roofing Job Will Save You Money.
PHONE 2423-J

For Sale

FOR SALE
Concrete Block Manufacturing equipment.
P. O. Box 110, Manistique or Phone 30F13
C-106-3t

14 FT. ROW BOAT, very good condition, also outboard motor. 2101 8th Ave. S. 1534-105-6t

WE'LL BUY
Your Used Car Or Truck
AND PAY
HIGHEST PRICES!
NORTHERN MOTOR CO.

TOP SOIL, $5.00 3-yard load in City, $7.00 to Gladstone. Fred Tryan, Rt. 1, Escanaba, Mich. Phone 648-J3. 1532-105-6t

Bike Special
We Need Room And Are Closing Out On
GENUINE ROADMASTER BICYCLES
(4 Only)
Men's and Ladies' Models
15% OFF
L&R SPORT SHOP
614 Lud. St.
C-107-t

DINING ROOM SET—Buffet, six chairs and table, dark oak carved. Also girls' coats and dress, size 12. Call 807. 1308 Ludington. C-106-tf

ESTABLISHED BEAUTY SHOP, good location, priced for quick sale. Write Box X.Y.Z., care of Daily Press. 1586-107-3t

400 BUSHELS BOND CROSS oats. Rene Verbrigghe, Route 1, Rock, Mich. 1590-107-5t

ONE KLEAN-COLD icebox. 7 cu. ft. Also two-tub hand wringer. Inquire 704 S. 16th St. 1591-107-3t

DAVENPORT and chair. Inquire 424 S. 11th St. Phone 1322. 1606-108-3t

DINING ROOM set with round table; desk; icebox. Reasonable. 325 S. 11th St. 1605-108-1t

SHALLOW WELL pump, Leland motor in perfect condition; also 30 gal. tank. Phone afternoon or evening, 1016-W3. 1607-108-1t

CHICKEN WIRE fencing, feeders, 5 and 2 gal. water fountains, 2 qt. Mason jars. No. 9 University Ave., Wells. 1609-108-2t

Zenith Electric Sewing Machine. Cheap for quick sale. 803 Michigan or Phone 7601 Gladstone. G9641-108-1t

MODERN OAK eight-piece dining room set. Very reasonable. 276-W. 1818 1st Ave. S. 1611-108-3t

WILL SACRIFICE—Frigidaire Electric Range, almost new, used only 1 month. Phone 2927-W evenings. 1614-108-3t

Automobiles

AL'S AUTO SALES
1401 Lud. St.
At Ferguson's D-X Station
1938 Ford Panel.
1936 Ford Coach.
1936 International Pick-Up.
"Check These Real Bargains"
C-106

FOR SALE BY OWNER. 1941 Deluxe Plymouth sedan, with rebuilt Dodge motor, radio and heater. A-1 condition inside and out. 322 N. 14th St. 1553-106-3t

Phil's Auto Sales
ON US-2 ACROSS FROM FENCE CO.
1941 Chevrolet Club Coupe, (A-1).
1936 Plymouth Coupe.
1934 Ford Coach.
Phone 2863-W

ANOTHER BARGAIN—1938 Chevrolet, very clean, new paint, good tires, heater and radio. Oberg's Super Service, 11th St. and Lake Shore Drive. 1589-107-2t

New 2-3 ton Federal Dump Truck, 2-speed axle, 3-4 yd. box, ready for work; 1942 Ford 1½ ton Truck, 2-speed axle, 3-4 yard box; 1932 Pontiac 6 Streamliner 4-door; 1947 Frasier, 1947 Hudson Commodore 8, 4-door, low mileage; New Frasier and New Frasier Manhattan.
DuROY AUTO SERVICE
Phone 92421 Gladstone.
C

RAY'S MOTOR SALES
800 Lud St. Phone 2033
Office In Shell Gas Station
1941 Chevrolet 2-Door
WANTED—GOOD USED CARS

1935 PONTIAC 4 door; clean; reasonable, Phone 1393. 1594-108-1t

THESE CARS ARE Long On Value And Short On Dough!
1946 Plymouth 4-door.
1941 Chevrolet.
1940 Buick 4-door.
1940 1940 Pontiac Club Coupe.
1940 Olds, Very Clean.
1939 Chevrolet.
1936 Plymouth.
1939 Chevrolet 5 Pass. Coupe.
1939 Chevrolet ½ ton Stake Pickup
And many other lower priced cars
Meyer-Caswell
2030 Lud. St. Phone 2723-W

LATE MODEL International pickup truck in good condition. Roland Ekstrom, South Ford River, M-35. 1602-108-3t

THORIN MOTOR SALES
900 Lud. St. Phone 2501
1946 Plymouth 2-Door.
1937 Olds 2-Door.
1939 Chevrolet 2-Door.

1935 PONTIAC coach, good condition, must sacrifice. Phone 727-M. 1701 Ninth Ave. S. 1610-108-3t

1935 Chev. Coach. Inquire Beaudry's Garage, Gladstone. C-107-3t

Automobiles

OPEN FOR BUSINESS
At Our New Location
Here Are a Few of Our Real Values!
1938 Chevrolet Sedan
1941 Dodge 2-Door
1941 Plymouth 2-Door
1942 Ford 2-Door, "Nice"
1947 Chevrolet 2-Door
Lee Motor Sales
1414 Washington Ave. Phone 180

1941 PLYMOUTH, two-door with radio and heater. Inquire at 404 S. 19th St. 1521-104-5t

Dependable Used Cars
1941 Oldsmobile "76 Series" 4-door.
1941 Ford Club Coupe.
BERO MOTOR SALES
318 N. 23rd St.

RECONDITIONED CARS and TRUCKS
FINANCED ON EASY MONTHLY PAYMENTS
1941 Plymouth Coupe
1941 Chevrolet 4-Door.
1939 Ford Coupe.
1938 Buick 4-Door.
1938 Nash, Special at $295.
1936 Dodge, Special at $175.
Trucks Ready for Work
1947 Reo Cab and Chassis.
1945 Reo 3-Ton Tractor and Platform Trailer.
1941 Chevrolet LWB Cab and Chassis.
1941 International Panel.
1940 Diamond T Cab and Chassis.
1939 International ¼-Ton Stake.
1939 GMC 1-Ton Closed Body.
Upper Michigan Auto Sales & Service
2120 Lud. St. Phone 1037

1934 CHEVROLET. Good running condition. Reasonable. 314 N. 18th St. 1612-108-1t

DRIVE SAFELY
IN A COMPLETELY RECONDITIONED
USED CAR
1942 Studebaker Champion Tudor
1942 Chevrolet Aerosedan
1941 Lincoln Custom 4-Door Sedan
1938 Ford Deluxe Convertible Coupe
SPECIAL
1947 Chevrolet LWB Cab & Chassis.
Auxiliary Transmission.
Just Like New
NORTHERN MOTOR CO.
Escanaba
H. J. NORTON
Gladstone

Specials at Stores

AXMINSTER CARPETING, 9 and 12 ft. widths, available in any length. ALSO 27" stair carpeting to match. PELTIN'S FURNITURE STORE. C-346

PAINT YOUR CAR WITH NU-ENAMEL
For Only $3.45
920 Lud. St. Phone 1867

RECONDITIONED Player Piano and Bench, $80; Electric washer, $12; Kitchen cabinet, $25; China cabinet; Steel utility cabinet. We have MASTERFREEZE HOME LOCKERS, The-Size-For-The-Farmer. THE TRADING PLACE, 713 Lud. St. Phone 170. C-107

DUNPHY BOATS, 14 different models; Also, Champion 7.9 H. P. Outboard Motors and complete line of fishing tackle. Convenient Terms. SORENSEN'S TEXACO STATION, 1629 Lud. St. C-103

ODDS and ENDS SALE
Wide Selection Of
TABLES, $6.95
CHAIRS, $9.95
FLOOR LAMPS, $9.95
TABLE LAMPS, $5.95
BONEFELDS

EXAMINE our Flexsteel Furniture Suites, "guaranteed-for-25-years" in handsome colors and fabrics. Special orders delivered in 30 days. PELTIN'S C-48-tf

SPECIALS—Four used reconditioned auto radios, $18 Up. Slightly used HALLICRAFTER Amateur Sending and receiving set, 1st class cond., $25. NORTHERN RADIO, 713 Lud. St. Phone 170. C-100

TROUT-HUNTERS. See the newest "wrinkle" in fishing equipment—Featherweight Stocking-Feet Waders and Shoes, also, Translucent Gladding tapered fly lines.
L & R SPORT SHOP
C-107-2t

HIP BOOTS! HIP BOOTS! Olive colored and maroon colored. All sizes, $7.98 to $8.98. F & G CLOTHING CO. C-108-1t

ARTIFICIAL BAITS, PLUGS, SPOONS—We've got the largest selection in town. Fill your tackle box now! KESLER'S SPORTING GOODS, 1013 Lud. St. C-108-3t

3 GREAT MOTORS
"Martin Outboards"
In 20, 40 and 60 H. P.
ESCANABA TRADING POST
225 S. 10th St.

Specials at Stores

IMMEDIATE DELIVERY on Crosley Shelvador Refrigerators, Electric Ranges and Radios. PELTINS FURNITURE STORE. C-105

TRY US for the best MALTED MILK in town. WAHL DRUG STORE, 1322 Lud. St. C-101

SEE THESE
APRIL BEDROOM GROUPS
11 PIECES
REGULARLY $217.51
NOW $187.00
THE HOME SUPPLY CO.
"Your Modern Furniture Store"
1101-03 Lud St. Phone 644

SLIGHTLY USED—Two-piece velvet living room suite, almost new. PETERSEN'S FURNITURE SHOP 1212 Lud. St. C-106-3t

PLAY BALL! See our selection of baseball and softball equipment: balls, bats, fielder's gloves, etc. The Siebert Hardware, Gladstone.

Champion

Sensational, "in-the-boat" recording *proves* this new 1948 Deluxe Single the most QUIET running Champion ever made! Other gruelling "Motor Magic" tests prove it will start and run under the most rugged conditions . . . Come in and see this amazing Champion.

Deluxe Single 4.2 H.P. O.B.C. Certified at 4300 R.P.M.

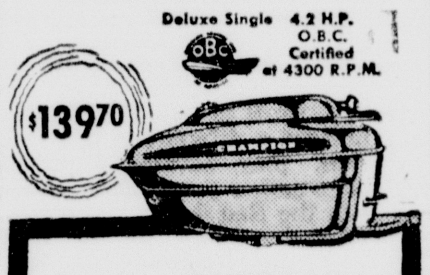

B. F. GOODRICH
1300 Lud. St. Phone 2952

USED Oxford Universal Gas Range, green and ivory, in very good condition. Reasonable. HOUSEHOLD ELECTRIC CO., 904 Lud. St. C-107-3t

We now have a new knife sharpening outfit. Bring in your knives to be sharpened. Paring knives 10c. Butcher knives 20c. The Siebert Hardware, Gladstone. C

Mrs. Housewife,
We think you owe yourself a new range and we would like to explain and demonstrate one of these new models to you. We have electric ranges, city gas ranges, bottled gas ranges and combination ranges in the following models: Maytag Dutch Oven, Leonard, Gibson, L & H, Presteline, Crown and Round Oak. All nationally advertised makes. Won't you come in personally and inspect "The Range Of Your Choice".
Sincerely,
MAYTAG
SALES AND SERVICE

Now in stock, 9 cubic ft., Crosley Shelvador refrigerator and power lawnmower with an 18 inch blade. Phone 7572, Beaudry Firestone Store, Gladstone. C

Livestock

FOR SALE—PIGS. Order now. Will be ready in three weeks. Frank Dausey, 1 mile West of Old Orchard Farm, Route 1, Gladstone. 1569-106-3t

Real Estate

LIST YOUR PROPERTY WITH STATE WIDE REAL ESTATE SERVICE. We have buyers for all types of businesses and homes. If you want to buy, or sell, contact: Mr. Farrow, State Wide Real Estate Service, Bark River, Mich. Ph. Bark River 291. WE COVER THE STATE. C-365-tf

4000 FT. LAKE FRONTAGE, sand beach, 2000 ft. deep, all timber. Near Wilsey Bay. Write Box 1458, care of Daily Press. 1458-101-6t

FOR SALE—Three-bedroom house, with bath, good location, reasonable. For appointment, Phone 2960. 1477-103-6t

REAL ESTATE SPECIAL—Florida, Arizona and California For Sunshine and Health. You can now buy Homes, Water Frontage, Orchards, and Business opportunities of all kinds. See me for complete details. H. J. Neville, Gladstone. Phone 6401. C-106-tf

FOR SALE—Seven room house, at Wells, garage, coal and wood shed. Price reasonable for quick sale. Write Box 1583, c/o Daily Press. 1583-107-3t

FOR SALE—8-room house at Highland 3 South, (across from school), Wells. Can be used as 2-family house. Call 1949-J, after 4:30 p. m. 1557-106-3t

FOR SALE—5-room house, newly decorated and insulated. Inquire Central Cafe, Gladstone. 1613-108-3t

Help Wanted—Male

WANTED—Young man, between 18 and 24 years, for apprentice lineman. Must have high school education. UPPER MICHIGAN POWER & LIGHT CO. 1558-106-3t

WANTED—Clean-cut salesman calling on garages, radio repair stores, etc., new sensational tool easy sales. Write Box 86, Auburn Heights, Michigan. 1562-106-3t

SALESMAN
Opportunity for a Friendly Salesman. The good-natured man we seek knows how to make friendly calls on merchants and business men. His friends and neighbors like him because he is honest, dependable, sincere, and a steady worker. He is about 35-50 years of age. He earns, or would like to earn about $80 or more a week by clean earnest selling. This 65-year old manufacturer is willing to appoint this man to a permanent selling position in Northern Michigan open territory with weekly advance checks against his earned commissions. Write The Kemper-Thomas Company, Cincinnati 12, Ohio. 1593-108-1t

GOOD PAY for a first class auto mechanic with own tools. Steady job. Apply to BERO MOTORS, 318 N. 23rd St. C-108-tf

Help Wanted—Female

WANTED—Experienced waitress, at Brevort. Must be 21 years old. Inquire at Brevort. 1559-106-3t

GIRL OR WOMAN FOR housework or clerking. Thompson's Bakery. C-106-tf

WANTED — Experienced waitresses, good salary, excellent tips, May 10 through September. Write ISLAND CAFE, Minocqua, Wisconsin. 1576-107-6t

WANTED—Pastry lady, modern kitchen, good working conditions, good salary, May 1 through September. Write ISLAND CAFE, Minocqua, Wisconsin. 1576-107-6t

GIRL FOR GENERAL housework. Phone 1577-R. 1520-108-3t

Personal

FOR a lovely portrait of "You" in one restful sitting . . . PHONE 128 for appointments. SELKIRK STUDIOS. C-73

IT'S NOT TOO EARLY to have your photograph taken now . . . for Mother's Day. Phone 2384. SIDNEY RIDINGS STUDIO. C-94

OUR Gas Station is open until 6 p. m. Sundays for your motoring pleasure. Make it a habit to drop in for Shell gasolines, oils and greases. BRISBANE MOTOR CO. US-2 and 5th Ave. N. C-108-1t

Legals

NOTICE TO BIDDERS ON BITUMINOUS MATERIALS

Sealed proposals will be received at the office of The Board of County Road Commissioners of the County of Delta, Escanaba, Michigan, until 10:00 o'clock a. m., Eastern Standard Time, April 24, 1948, for furnishing The Board of County Road Commissioners of the County of Delta with the following bituminous materials:

100,000 GALLONS ASPHALTIC ROAD OIL

Instructions to bidders and specifications can be secured at the office of The Board of County Road Commissioners of the County of Delta, Escanaba, Michigan.

The right is reserved to reject any or all bids.

THE BOARD OF COUNTY ROAD COMMISSIONERS OF THE COUNTY OF DELTA
Harry J. Greene, Chairman.
Hilding Norstrom, Commissioner.
Henry Wylie, Commissioner.
1504-Apr. 13, 15, 17, 20, 22

Wanted to Buy

MODERN 5 or 6-room house on south side. Write P. O. Box 66, Escanaba. 1485-103-6t

WANTED
USED CARS
'36 to '48 Models
LARSEN'S GARAGE
115 S. 17th St. Phone 2868
C-107-3t

WANTED TO BUY—Flat bottom row boats, Pine or Cedar. Phone 99-M. 1572-106-3t

WANTED TO BUY—Good used bathtub reasonable. Write Box 1579 c/o Daily Press. 1579-107-3t

Dump Box, 3-4 yard size. State size and price. Write Roy Boyd, Box 679, Route 1, Marquette. G9640-108-3t

Business Opportunities

WANTED
MEN WHO CAN BOSS THEMSELVES! The Fuller Brush Co. has local openings in exclusive established territory. No investment needed. Car essential. Average earnings, per week, $45 to $60. Call H. E. Peterson, 1112 5th Ave. S. C-106-3t

FOR SALE—Wonderful opportunity for right man. Plumbing, heating and appliance business, a few miles out of town. Buildings, land, platform scales and complete stock of appliances. Must sell because of illness. Write Box 1587, care of Daily Press. 1587-107-3t

RELIABLE man to take care store route. Distribute. Collect. New product. Protected territory. Earn excellent weekly income. B & W Nut Co., St. Paul, Minn. 1593-108-1t

Lost

BILLFOLD containing large sum of money on Tuesday night. Return to Tim's and Sally's and receive reward. 1566-106-3t

LOST—Monday night, girls' wristwatch, between Unity hall and Rose Park Store. Reward. Phone 2075 before 6 p. m., after 1754-W. 1601-108-3t

LOST—Ladies' Louric wristwatch, between Fair Store and Kiddie Korner. Call 1268-J. 1608-108-1t

Work Wanted

WASHINGS WANTED. Call 2273-J. 1131-Apr. 15-17-19-21-23-26

CARPENTER WORK and remodeling by the hour or day, 3 experienced carpenters. Phone 878-W or 1641. 1597-108-2t

WE CLEAN septic tanks, cesspools and grease traps with modern equipment. Phone 2881-W, Escanaba, Mich. 1596-108-6t

Wanted to Rent

WANTED TO RENT—House, three bedrooms preferred. References provided. Ken Gunderman, Escanaba Press. Phone 273-M. 348-104-6t

WANTED—3 rooms furnished, veteran and wife, no children. Phone 2104-M. 1573-107-3t

Building Supplies

REROOF NOW! Asphalt Shingles, Rolled Roofing, Brick and Stone Siding, Built-up Roofs. Lowest retail prices. INDEPENDENT ROOFING & SIDING CO., 606 S. 16th St. Phone 2099. C-92-tf

For Rent

THREE-BEDROOM APARTMENT, all modern. Inquire at 1905 1st Ave. N. or Phone 1454. 1588-107-3t

3-ROOM furnished apartment, adults preferred. Write Box 1592, care of Press. 1592-107-3t

Poultry And Supplies

BUY RUBENS' HUSKY CHICKS "Favorites Since 1926" Dayold—2 and 4 Weeks Old Stock for Prompt Shipment. Popular Breeds—Broilers $2.95—Wirte—Circular. Phone Casco 6HX. RUBENS' HATCHERY, Casco, Wis. C-April 30

CARD OF THANKS

We wish to express our sincere appreciation and thanks to all the kind neighbors and friends who so kindly assisted us during our recent bereavement, the death of our beloved husband and father. We are very grateful to Rev. Frs. Melican, Drolet and Ruppe for their consoling words and other manifestations of sympathy, to the Boss Barbers and members of the Barbers Union, Elks Lodge No. 354, Knights of Columbus No. 640, to those who sent floral and spiritual bouquets, to all who offered the use of their cars and the drivers, and to all others who aided us in so many ways. The memory of these acts of kindness will always remain with us.
Signed:
MRS. JOSEPH RICHARDS AND FAMILY.
C-108-1t

Transient Classified Word Rates

●

Minimum Charge 12 Words

NUMBER OF INSERTIONS	RATE PER WORD PER DAY
1 Insertion	4c Per Word Per Day
2 Insertions	3½c Per Word Per Day
3 Insertions	3c Per Word Per Day
6 Insertions	2½c Per Word Per Day

BLANK LINES (Slugs) Count As 5 Words

DOUBLE SIZED TYPE (12 Point) COUNTS 10 WORDS PER LINE

These Are CASH Rates
Service Charge 25c
per ad if not paid before 5 P. M. on day of publication

No ads accepted after 5:30 P. M. for publication following day
Card of Thanks—$1.00

Manistique Classified

For Sale

WE CAN SAVE YOU MONEY on tires. Manistique Oil Company. Phone 26. C-51

FOR SALE—One 12 ft. counter; neon "Lunch" sign; steam table; seven wooden booths; back bar show case; and ice cream cabinet and compressor. All used. Also miscellaneous restaurant equipment. Priced for quick sale. "668" Club. Phone 609. M1420-6t

Work Wanted

HAULING—Plaster sand, mason sand, gravel and fill. Phone 613-W. M1425-104-6t

For Rent

FOR RENT—Furnished cottage, Harrison Beach. Reasonable. Reliable people only. Starting May 1 for the season. Write Box 1427, in care of Daily Press, Manistique. M1427-106-3t

Hermansville

Forty Hours' Devotions

Hermansville, Mich.—The Rev. Fr. Victor Rodgulg, who is pastor at St. Johns of Calumet, will preach the sermons at the annual Forty Hours' Devotions, to be opened at 10 Sunday morning.

The pastor, the Rev. Fr. G. F. LaMothe, will be celebrant of the mass, during which the Blessed Sacrament will be exposed for adoration.

The Rev. Fr. Rodgulg will speak at evening devotions starting at 7:30 p. m. Sunday, Monday and Tuesday nights. New hymns will be sung by the choir composed of men and women at the evening devotions. Mrs. Leo T. Doran is organist.

Birthday Party

Miss Joyce Wells was guest of honor at a party given by her mother Tuesday afternon at their home in observance of her seventh birthday. Pink and blue was the color scheme used. The guests, Marie Rochon, Carol Marcoe, Janice Swanson, Gloria LaPalm, Glenda Limpert, Marjorie Allen, Darlene Quarnstrom, Agnes Gurgall, and Carol Peters, were given hats and balloons. Also present were Mrs. Ed Haks and Mrs. Fred Benette. Joyce is the daughter of Supt. and Mrs. J. E. Wells.

Military Funeral

George E. Earle, commander, Frank J. Rodman adjutant and Bruno E. Maule, members of the Leo Floriana Post No. 340, American Lgion, attended the military funeral services for Pfc. Emil J. Conard which were held in Kingsford on Thursday morning.

Captain Easy By Turner

Lil' Abner By Al Capp

FRANKLIN CITY CHAMPIONS — The Franklin grade school basketball team won the city grade school championship this season for the second straight year, and it is favored to win the tournament now in progress. Players in the front row, left to right, are Dick Hengesh, Dick Hansen, Pat McDonough, Curtis Jackson, Bill LeMire and Jan Berg. In the back row, left to right, are Paul Hanson, Dan Boyle, Ben Brower, Ron Dufour, A. Hanson, Lloyd Peltier, 'Doc' LeMire, John Roberts, Chuck Cloutier and Mike McDonough. (Photo by Helen Cloutier)

ESCANABA DAILY PRESS SPORTS

"It Seems To Me"

BY JIM WARD

Cleaning off the cuff: Several Escanaba and Manistique bowlers will attempt to crack into the select circle of leaders in the 38th annual U. P. pin tourney in Marquette this weekend . . . Listed for action tomorrow are H. LaFoille, D. Ott, J. Ott, M. Ekberg, R. Abrahamson, D. Estren, J. Kasum, R. Prine, E. Barnes, E. Busch, H. Peters and A. Stoor of Manistique and M. Saums, H. Johnston, H. Nauman, C. Johnston, K. Olson and W. Richards, of Escanaba . . . They'll bowl their respective team events at 7 p. m. and doubles and singles at 9.

* * *

According to Bruce Nelson, Negaunee high school principal, plans for organization of the Great Lakes Athletic conference, of which Gladstone was reported to be a member, are still incomplete . . . Three Upper Peninsula young men are on the Marquette university football squad participating in spring practice . . . They are Robert Pfotenhauer, Escanaba letterman from the 1947 aggregation; John Foley, Menominee center, and Mike Doyle, speedy Menominee back.

* * *

Michigan and Illinois have practically a stranglehold on indoor and outdoor track championships in the Big Nine . . . By contrast, in the long history of the Big Nine, Northwestern, Minnesota and Purdue have yet to win either an indoor or outdoor Western Conference championship . . . Michigan is in the lead, far and away, with 15 indoor and 20 outdoor titles . . . Illinois has 11 indoor and 15 outdoor championships.

* * *

With the exception of Ohio State's victory in the outdoor in 1942, Michigan and Illinois have monopolized the Big Nine outdoor track championship since 1917 when Chicago won its last and one of only three championships . . . Illinois has won three in a row outdoors, 1945, 1946 and 1947.

* * *

A sharp departure from the usual fanfare of major league baseball opening day marks the inaugural this season . . . Bright and early Monday morning while most of us will be going about our daily bread winning, the Boston Red Sox and Philadelphia Athletics will open the American league season at Fenway park in staid old Boston . . . The occasion is Patriots' day in Boston . . . They'll play a second game in the afternoon, but President Truman won't be there to toss out the first ball, as has been the annual custom in the opening classics in Washington.

* * *

Four games are slated Monday, in all . . . Truman will fling his southpaw pitch for the opener Monday afternoon between the Nats and Yankees in the Capital city . . . The fourth game will find the Cincinnati Reds and Pittsburgh Pirates opening the National league show in Cincinnati . . . Tuesday will be the big day with a full slate in the National and three in the American, the Red Sox and Athletics recuperating from their Patriot's day endeavors Monday.

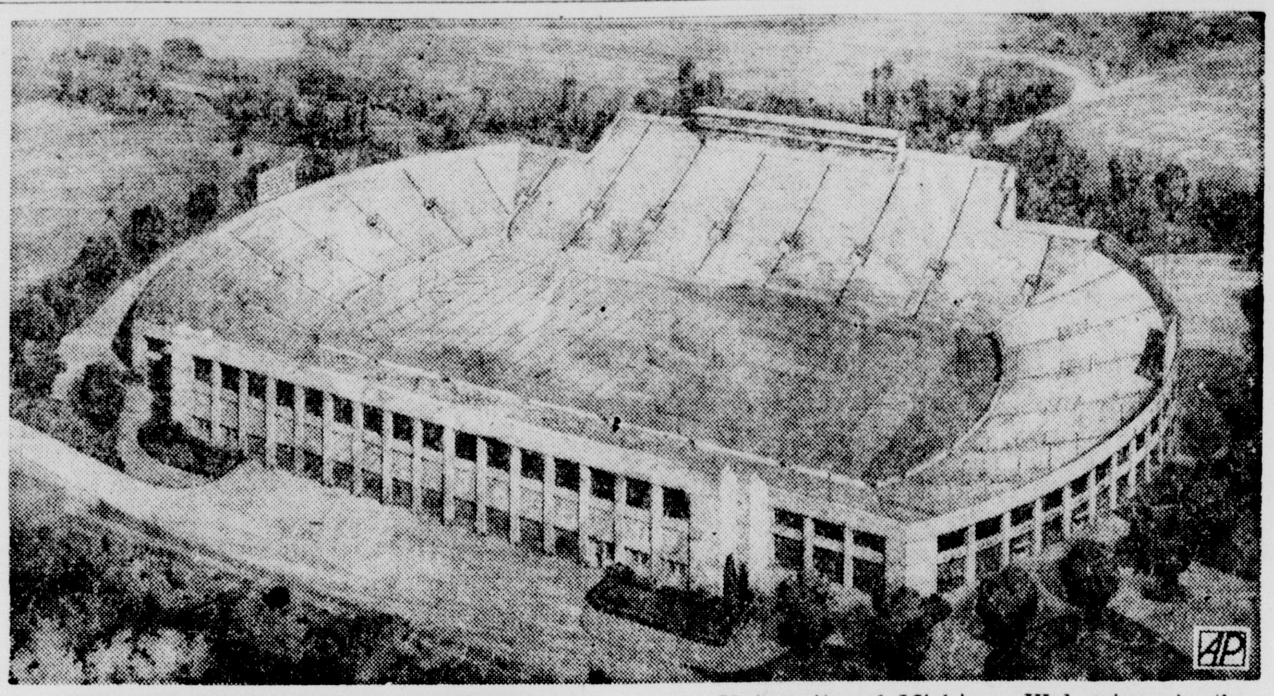

NEW MICHIGAN STATE STADIUM—This is an architect's drawing of the new stadium at Macklin Field, Michigan State College, East Lansing, where Coach Clarence L. "Biggie" Munn's Spartans will meet the national champion University of Michigan Wolverines in the stadium inaugural game next September. Michigan State's 1948 schedule includes Michigan, Notre Dame and Penn State, three major elevens undefeated last fall.

Expected ABC Blow-Up Is Only A Poof!

Detroit, April 17 (AP)—The expected fireworks at the American Bowling Congress convention last night were tamed into a series of compromises.

The alley certification rule proposal, which would have given the ABC the right to take away sanctions for leagues from alley proprietors, was revised by the Congress' executive committee to permit an appeal before official action can be taken .

With the amendment, the Bowling Proprietors Association of America withdrew its opposition.

The delegates refused to change the constitutional clause restricting tournament participation to members of the Caucasian race. The Rev. Charles Carow of the Brooklyn Catholic Youth organization made a plea for lifting of the restriction to permit Negroes and other non-whites to bowl in the yearly tournament.

In an unexpected action, the ABC abandoned its famed rule that permits each team to have only one member whose principal income comes from the bowling game. The ruling has been a controversial issue for 10 years.

An amendment to raise $84,000 for the official ABC publication and several other minor legislative measures were withdrawn.

The delegates approved turning over the entire responsibility of future pin events to the ABC organization, which at present shares costs half-and-half with the sponsoring city.

In other business accomplished, the Congress named new officers and selected Indianapolis as the 1950 tournament city. The 1949 event earlier had been awarded to Atlantic City. Delegates from St. Paul, Minn., placed a bid for the 1951 competition.

Lester Baston of Tulsa, Okla., will succeed Syracuse Newspaperman Johnny Martino as president of the ABC. New vice presidents include Judge Stephen Adamowski, Chicago; Frank Mitzel, Detroit, and Bernard Leuthy, Camden, N. J.

Sizzling 1361 In Top Doubles Spot In ABC Pin Classic

Detroit, April 17 (AP) — Doubles competition in the American Bowling Congress tournament had new pacemakers today in James Towns and William Sweeney of Chicago.

They combined sizzling series yesterday to score a 1361 total, 33 points above the 1328 with which William Wilkas and Joe Romano of Amsterdam, N. Y., have led.

The Towns-Sweeney count was the ninth highest ever compiled in ABC tournament competition, and would have won the tile in all but three previous tournaments.

Towns, 23-year-old Chicago airlines employe and a non-league bowler, posted a 732, the highest series yet turned in for the current classic. Sweeney, 32, is a chain store displayman.

In the team firing, a highly-regarded Knudten Paints quintet of Milwaukee posted 2910 to fall 29 pins short of the board. The Knudten team recently won the elimination tournament at Cincinnati for the right to meet Chicago's Kathryns for the National Match game championship.

The standings:

Doubles	
James Towns-William Sweeney, Chicago	1361
William Wilkas-Joe Romano, Amsterdam, N. Y.	1328
Therman Gibson-George Young, Detroit	1304
Harry Sherman-Edwin Guthmann, Chicago	1297
Dr. Michael Krupa-Bruno Krupa, Chicago	1288
Tony Pompein-Hank Andorka, Lorain, O.	1270
Bert Guker-John King, Cleveland, O.	1258
Alfred Horkay-Albert Shafer, Lorain, O.	1255
William Williams-Walter Reppenhagen, Detroit	1254
Charles Stoneberger-Earl Gallimore, Dayton, O.	1252

Michigan Matmen Advance In Olympic Regional Trial

Detroit, April 17 (AP)—Two members of the University of Michigan wrestling squad headed into second-round competition in the regional Olympic mat tryouts here today.

Jim Smith, Michigan's Big Nine titlist in the 136-pound division, and Wolverine Captain Bob Betzig won first-round victories last night.

Smith decisioned Laverne Klar of Iowa State Teachers college and Betzig threw Joe Scalzo of Toledo Central YMCA.

Five matmen were entered by Michigan State college in the tryout bouts. Five other Spartans already have qualified for the finals by victories in NCAA competition.

The regional finals will be held at Ames, Ia., beginning April 29. Winners and runners up will be held at Ames, Ia., beginning April 29. Winners and runners up will be eligible to compete.

Summaries involving Michigan men:

125.4 pounds—A. Lee Hudsonpiller, Michigan State, pinned Joe Oakley, Youngstown, YMCA, 2:22.

136.4 pounds — Jim Smith, Michigan, decisioned La Verne Klar, Iowa State Teachers.

160.6 pounds — Gene Gibbons, Michigan State, decisioned Joe Scalzo, Toledo Central YMCA.

160.6 pounds — Bob Betzig, Michigan pinned Scalzo, 5:29.

174-pounds — Jerome Bretnar, Michigan State, decisioned Eli Thayer, Northeastern Detroit YMCA.

Heavyweight — Edson Ashby, Youngstown Central YMCA, decisioned Richard Roney, Michigan.

Hardboots of Derby Town Say Citation Will Be a Shoo-in

Louisville, Ky., April 17 (AP)—The Hardboots of this section figure Citation a shoo-in for this year's running of the Kentucky Derby.

If the Calumet colt wins the Chesapeake stake at Havre De Grace today, they believe his competition in the derby field will be limited to 10 or 11 candidates.

A concensus of observers here today agreed on these as the most likely prospects to go to the post May 1 for the derby:

Citation, Coaltown, My Request, Saggy, Better Self, Kilroy, Galedo, Billings, Grandpere, MacBeth, Shy Guy and Riverlane.

Saggy, owned by Helen L. Sagger, beat Citation in the Chesapeake trial at Havre De Grace. The two are expected to wage another duel today in the Chesapeake stakes.

PRACTICE GAME

The Escanaba Tavern softball team will play a practice game with the Escanaba Daily Press team at the Royce park diamond at 2 Sunday afternoon. All players and prospective players are invited to participate.

Michigan, Wisconsin, Ohio State 9's Win Openers In Big Nine

Chicago, April 17 (AP)—Michigan Wisconsin and Ohio State were out to increase their leads in the Big Nine baseball race today.

Michigan downed Iowa 5-2, Wisconsin edged Indiana 2-1 and Ohio State belted Purdue 7-0 as the conference season opened yesterday.

The teams conclude their two-game series today.

In non conference competition, Danville, Ill., of the Three I league walloped Illinois, defending Big Nine champion, 18-10 in seven innings, Minnesota trounced Luther 7-1 and Northwestern battled Michigan State to a 9-9 tie in a game called after eight innings because of the cold.

The Danville club handed pitcher Marv Rotblatt, Illinois ace, the worst pasting of his career. Rotblatt, with a 20-2 record in three years at Illinois, was nicked for 13 hits, nine walks and 16 runs in five innings.

At Iowa City, Michigan capitalized on 11 bases on balls by Iowa hurler Jack Bruner for the 5-2 triumph.

Jim Lawrence was tough in the clutches at Bloomington, Ind., in pitching Wisconsin to a 2-1 decision over the Hoosiers. He fanned 10 men and permitted only five hits in going the route.

At Lafayette, Ind., Ohio State bunched five of its seven hits in the first and fifth innings to score all its runs in the 7-0 route of Purdue.

Escanaba Arcadians Hit a Meager 2,411 In ABC Competition

Detroit, April 17 (Special)—Arcadians of Escanaba garnered a 2411 count out of the money last night in the American Bowling Congress tournament. John Andrews closing with 199, was high with 520.

Scores:

Enio Heino . . .	153	161	178	492
William Bougie	137	169	150	456
Chas. Robinson	169	155	128	452
Nick Deviley . .	172	182	137	491
John Andrews	160	161	199	520
	791	828	792	2411

Buy and Sell the Classified Way

BRAVES ABSORB 19-6 THUMPING

Williams Poles First Homer In Bosox Win

Boston, April 17 (AP)—The Braves may present a diferent lineup today when they invade Fenway Park for another pre-season contest with the Red Sox but the revamped roster won't be in use because of the 19-6 thumping the Tribe took yesterday.

No team, particularly one selected by many experts and fans as the potential pennant winner, can be as bad as the Tribe looked yesterday when the Sox pounded out 24 hits for 35 bases.

Ted Williams poled his first homer of the spring, a massive clout which dropped behind the center field wall some 400 feet from the plate.

Williams showed no signs of illness as he played the entire game, getting three hits in five trips and driving in four runs.

Chicago Series

Chicago, April 17 (AP)—The annual spring baseball series between the Chicago White Sox and Cubs moved to Comiskey park on the South Side today as the clubs entered a 44 deadlock.

The White Sox chose Orval Grove to face the Cubs' Johnny Schmitz in today's ninth game of the series which started at the outset of spring training. The crosstown rivalry will end at Wrigley field tomorrow.

Unfurl Nats

Washington, April 17 (AP)—Washington fans get their first look at the 1948 Senators today as the home club takes on the Baltimore International League Orioles at Griffith stadium.

Yesterday's 9-6 victory against the Philadelphia Phils made Washington pitching prospects look brighter. Little Ramon Garcia worked three innings without allowing a hit.

Bums At Home

Brooklyn, April 17 (AP) — The Brooklyn Dodgers make their initial appearance of the season at Ebbets field today entertaining the New York Yankees in the second game of their three game series.

The Yanks won the opener, 8-6.

Looking At Curt

Philadelphia, April 17 (AP)—One of the year's most talked about rookie pitchers, Curt Simmons, is slated to pitch for the Philadelphia Phillies against the Philadelphia Athletics today.

The 19-year old southpaw will be opposed by Carl Schieb as the two clubs meet for the third time this spring.

President Launches New Security Loan Drive in Broadcast

Washington, D. C., (AP)—The government launched a security loan drive backed by President Truman's appeal to put dollars "working to win the peace."

"We are fighting inflation which is still our greatest economic danger," the President said in a nationwide broadcast last night.

"Every dollar that a family puts into Savings bonds now will be a dollar fighting against inflation and high prices. It will be a dollar working to win the peace." He added:

"At such a time as this, all of us can serve both ourselves and our country by saving all we can against the day when we can spend our dollars to better advantage."

The loan drive will be conducted along the same lines as the wartime bond campaigns, with volunteer workers spearheading it.

Shades Of 1930's! Gene Sarazen Shoots 63

Virginia Beach, Va., April 17 (AP)—Walter Hagen and Gene Sarazen were feudin' on the golf, links again today.

These two greats resumed their battles of years gone by as non playing captains of five-man "sides" which squared off in an 18-hole two-ball matches.

Today, they rode in jeeps. Each guided five of the nation's top-drawer professional aces around the par 69, Cavalier Country Club layout in the feature of the $10,000 Cavalier Specialists' tournament.

Ed Dudley, president of the Professional Golfers' Association, was on hand to referee the Hagen-Sarazen battle of wits. The match originated from an idea advanced by Byron Nelson, who was on Gene's team as a long iron specialist.

The team members, each regarded as one of the game's best in the only type of shot he will have to make today. were divided this way:

Hagen's team: Jimmy Thomson driver; Johnny Palmer, long iron; Worsham, trouble shooter; Jim Jimmy Demaret, short iron; Lew Ferrier, putter; Lawson Little and Herman Keiser, utility players.

Sarazen's team: Chick Harbert, driver; Nelson, long iron; Ed Furgol, short iron; Dick Metz, trouble shooter; Bobby Locke, putter; Chandler Harper and Bob Hamilton, utility.

Sarazen played yesterday what he termed "the best round of golf in my life." He carded a six-under-par 63 in the tournament's first 18 holes of 54-hole medal play competition. Two strokes behind in second place was Keiser, who put together a 32 and a 33 for a four-under 65.

FAR BEHIND PACE

Virginia Beach, Va., April 17 (AP) —Detroit golfers Ed Furgol and Chick Harbert trailed far behind the leaders in the $10,000 Cavalier Specialists Golf Tournament after the first 18 holes.

Furgol turned in a 70 card, seven strokes off the pace set by Gene Sarazen of Germantown, N. Y. Harbert's score was 76.

Only Indian tribe in North America in which weaving is a man's art is the Hopi Indian tribe of Arizona.

BASEBALL

YESTERDAY'S RESULTS

Boston (A) 10 Boston (N) 6
New York (A) 8 Brooklyn (N) 6
Washington (A) 9 Philadelphia (N) 6
Cincinnati (N) 16 Syracuse (IL) 2
Chicago (A) 4 Chicago (N) 1
New York (N) 15 Cleveland (A) 7
Philadelphia (A) 14 Baltimore (IL) 8

AMERICAN ASSOCIATION

Milwaukee 12, Columbus 3.
St. Paul 9, Toledo 6, 10 innings.
Louisville 6, Minneapolis 2.
Kansas City 8, Indianapolis 6.

PACIFIC COAST LEAGUE

Oakland 6-3, Seattle 0-2.
Los Angeles 6, Sacramento 5.
Other games postponed.

Suggs, Lenczyk In North-South Golf Meet Finals

Pinehurst, N. C., April 17 (AP)—Champion Louise Suggs today defends her North and South Women's tournament title against Grace Lenczyk of Newingto, Conn.

Miss Suggs, Atlanta, Ga., stroked her way into the 18-hole finals yesterday by a 6 and 5 victory over Carol Diringer, Tiffin, O. Miss Lenczyk moved up at the expense of Medalist Peggy Kirk, Findlay, O., 3 and 2.

Today's competition is not the first between the two. In the National semi-finals at Detroit last year Miss Suggs gained a 4 and 2 victory over the 20-year-old Connecticut girl.

Miss Suggs played some of her best golf of the week in eliminating Miss Diringer. The 117-pound Atlantan with the long drive was out in 36, one under women's par for the No. 2 course, a 6,142-yard layout from front tees.

Superior chipping and putting decided the match.

Call Us For
BULLDOZING
We are equipped to do complete land clearing.
Steve Murray
Powers, Mich.
Phone 881

SAVE ★ SAVE ★ SAVE
Quality Gasoline For Less
5 GAL. REGULAR $1.33 5 GAL. ETHYL $1.43
SAVE OUR CASH VALUE STAMPS
OPEN DAILY FROM 8 AM. UNTIL 8 PM.
McCarthy Oil Co.
Washington Avenue at Viaduct

CHAMPIONSHIP GAME TONIGHT
To decide the champ of Northern Michigan-Wisconsin Basketball League
St. Joe Gym – 8:30 p.m.
DELTA HARDWARES
vs.
HERMANSVILLE SILVER FOXES
Prelim at 7:30 — Adm.: 25c and 50c

SPRING'S IN THE AIR . . .
Put "SPRING" In Your Car!
—by having our expert mechanics perform these important services:
- Change Oil
- Lubricate
- Drain, Flush and Refill Radiator
- Adjust Clutch, Brakes
- Check and Align Front Wheels if necessary

Your Service Headquarters . . .
Brackett Chevrolet Co.
ESCANABA

Use Our Cash for Your Debts
Get out from under those personal bills which you have been worrying about! You can do it by our quick, convenient personal loans here. Borrow as much as you need. There's no embarassing red tape—all our service is strictly confidential. Let us show you how easy it is to borrow.
Listen to "Reminiscing" WDBC 6:15 P. M. Tues. & Thurs.
STATE BANK OF ESCANABA
ESCANABA MICHIGAN
Member
Federal Reserve System
Federal Deposit Insurance Corporation

Detroit Tigers Meet Bucs In Final Tuneup For Chisox Go Tuesday

Pittsburgh, Pa., April 17 (AP)—The Detroit Tigers dug in here today for a two-game stand against the Pittsburgh Pirates — their final tuneup before their American League opener against Chicago Tuesday.

Virgil Trucks and Paul Trout were named to share the Bengals' mound duties today while Pittsburgh called on Elmer Singleton.

Sunday, the Tigers will start Art Houtteman with Stubby Overmire or Hal White slated to take over in the sixth inning. Mel Queen will start for the Pirates, with Elmer Riddle and Little Vic Lombardi also due for action.

Tiger Manager Steve O'Neill took a look into his crystal ball yesterday and came up with an assertion that the American league race will be a four team affair.

He listed them as the world champion New York Yankees, the Boston Red Sox, Cleveland Indians and—the Tigers.

O'Neill went along with those who figure the Tigers' biggest weapon is their well-balanced pitching staff.

But he also said the pennant probably would go to the club which could come up with a "hot batter."

The Tiger manager commented, "batting punch can come from the most unexpected places."

He recalled how George McQuinn's powerful bat aided the Yankees to the 1947 league pennant and also cited Dick Wakefield's .355 average that helped the Tigers to a 1944 pennant.

"Now if Dick can only come up with another year like that——" mused O'Neill.

Surprisingly enough, O'Neill picked the Philadelphia Athletics as the probable "most troublesome" team in the league.

"If they can come up with a little more batting power, they'd spoil things for some of the rest of us," he declared.

WHAT WILL PIRATES DO? — New Pittsburgh Manager Billy Meyer will attempt to improve on the cellar finish of the Pirates last year with the aid of veterans like Dixie Walker, right, obtained from Brooklyn and rookies.

Billy Meyer and Dixie Walker

Barbara Ann Scott May Enter Pictures

Prescott, Canada, April 17 (AP)—Barbara Ann Scott, comely 19-year-old Olympic Women's Figure Skating champion, has decided to turn professional and probably will enter motion pictures.

Announcement of the decision of the Ottawa Miss was made here today by Herbert Caldwell, wealthy manufacturer and friend, who is directing her business affairs.

The Mackenzie River drains Great Slave Lake.

Hard Slugging Pirates Could Be Troublesome

BY BOB MYERS
AP Newsfeatures

Santa Monica, Calif.—Pittsburgh should have a long hitting entry in the National league race this year, and if Manager Billy Meyer can match it with pitching the Pirates will make trouble.

The club finished in a cellar tie with Philadelphia's Phillies in 1947, but things are different this year and the Bucs are actually seeking a berth in the first division. Meyer, managing his first big league club after spending nearly 40 years in baseball (five as a major league catcher), has four outfielders whose total homeruns last year totalled 120. And if he can get a reasonable amount of victories from some of his veteran pitchers, and Rookie Bob Chesnes comes through as expected, the Pirates have the makings of a good outfit.

Big gun of the attack, of course, is the young fellow who owns perhaps the finest wrists in the game, Ralph Kiner. Kiner tied with Johnny Mize of New York for National League homerun hitting with 51 apiece. Wally Westlake barged through with 17 homers as a rookie with the club, and will be battling the Pacific Coast league homer king, Max West, for regular duty in the right garden at Forbes Field. West, up for the third time in the majors, connected with 43 round trippers.

THUMNAIL PREVIEW PITTSBURGH PIRATES
Pitching—Seasoned.
Catching—Improved.
Infield—Questionable.
Outfield—Fine.
Hitting—Exceptional.
Finish—5 or 6.

On a more modest scale was the fourth man's efforts with Brooklyn. That would be Dixie Walker, who belted out nine—but who drove in 94 runs. All this will be appreciated if he duplicates his efforts with Pittsburgh. Augmenting the Pirate plate prowess is Frankie Gustine, whose .297 for a third baseman can't be overlooked, and Catcher Clyde Klutz, who worked over the ball for a .302 average.

And to keep on, there is the matter of one of the most talked about rookie catchers on hand—Eddie FitzGerald, who hit for .363 with Sacramento in the coast league. That battery of Chesnes and FitzGerald certainly puts Clarence Rowland's Coast league on the spot incidentally.

Greenberg Replacement

Meyer has a determined prospect in Eddie Stevens to replace Hank Greenberg at first, and Gustine needs no introduction at third, while the second base-shortstop combination may or may not be a problem. Cavorting there will be a youngster from Fort Worth of the Texas league, Ramanus Basgall, and Stan Rojek, late of the Dodgers.

The pitching staff as it stands is fair to good, with good prospects. Chesnes, a $100,000 beauty, collected 22 wins for San Francisco, and if he can match ex-Seal Larry Jansen's feat of 21 games the first time out with the Giants last year, all will be good. Three ex-Brooklyns are on the staff and all are said to be pleased with their new surroundings—and pay scale. They are little Vic Lombardi, Kirby Higbe and Bonham (11-8), along with Elmer Riddle, Hick Strincevich and the man with the blooper ball, Rip Sewell, who wants another try as a spot pitcher. Sewell may wind up as a coach, however.

Meyer plays percentage baseball. If the percentages pay off to match the power hitting, Pittsburgh need not worry about that embarrassing cellar dwelling position.

Red Ryder — By Fred Harman

Blondie — By Chick Young

Chemical Killing Of Weeds Tested; Some Successful

East Lansing, (AP)—The dirt farmer's top problem — killing weeds—is still a hoe and cultivator job but progress is being made toward chemical killing, a Michigan State college expert disclosed.

B. H. Grisby, weed control authority at the college, said several different compounds have worked successfully to control weeds on certain crops.

Dinitro compounds and chlorphenols have worked well on long-germinating bulb plants like potatoes and onions, Grisby said. Sulfuric acid has been used on some crops but its corrosive action on spray pumps and equipment limits its use. Petroleum porducts are used extensively on carrots and other vegetables.

Even oil and gas burning torches which singe off the small weeds before the planted seed has germinated and comes through the ground can be used.

One of the most commonly-used weed killers, is 2. 4-D, the expert said, which has been used on gladiolus, field corn, sweet corn and some garden crops. He warned, however, that farmers should "go easy" in using this weed killer as many plants are sensitive to it.

Golf Fans Like To See Bigtime Pros In Trouble

By Hugh Fullerton, Jr.

Virginia Beach, Va., April 17 (AP)—There must be something sadistic about golf galleries . . . not only Do they delight in watching the long hitters belabor a defenseless little white pellet, but nothing seems to delight the fans more than seeing one of the "name" stars get into trouble and out of it . . . the select 15 who started yesterday in the Cavalier club's "specialists" tournament provided plenty of entertainment for comparatively few spectators in both respects . . . The committee sent out the three players chosen for their long driving power—Jimmy Thomson, Chick Harbert and Lawson Little in one threesome . . . and within a few minutes this observer saw Bobby Locke drive one out of bounds and then have to chip out of a deep gully beside a green; Lew Worsham got into the same gully and Harbert put on a woodchopping act after he had slammed a drive in among some pine trees.

(Trouble Shooter)

Bobby Locke, who got into trouble once about cleaning his ball on the green, isn't going to let it happen again . . . on the first hole yesterday, Bobby noticed some mud on his ball and called for an official ruling, although spectators told him that other players already had wiped off similar splotches . . . Bobby got a "no" in reply and missed his long putt . . . Then the officials reversed their decision.

One-Minute Sports Page

Chandler Harper, a local boy who made pretty good, probably has a bigger rooting section than any golfer in the current tournament . . . Cecil Isbell, coach of the Baltimore Colt, was expected here today—and nobody knows whether he's looking for a passer or just a pass . . . William and Mary college, which has won 48 straight dual tennis meets, is looking ahead to an encounter with North Carolina, which might break the string . . . There isn't a Virginian on the W. and M. squad . . . Carolina's ace is Vic Seixas of Philadelphia.

Cleaning the Cuff

When Smiley Quick, ex-public links golf champ, fired a great 65 at the Fox Hills course in Los Angeles the other day, he missed an eagle two on one hole because his pitch lodged in the green half over the lip of the cup . . . There ought to be some version of the "many a slip" saying in that . . . Columbia's oarsmen, who have three new shells as well as a new coach this spring, are pulling two boats named for Rowing Lions who lost their lives in the war—Charles Froelich and John Domenich.

Watch
for the
3rd Annual
MIXED DOUBLES BOWLING TOURNEY
First prizes will be new bowling balls.
Open bowling
after 9 p. m. tonight; Sunday afternoon and evening
ARCADE ALLEYS
Harry Gafner, Prop.

BANCROFT'S BACK — Gray-haired now, Dave Bancroft returns to baseball as manager of the Chicago Colleer of the All-American Girls League, in training at Opa Locka, Fla. Here the little man who shortstopped the Phillies to the pennant in 1915 and the Giants to three in a row in '21-22-23 instructs pitcher Irene Lionikis of New Brunswick, N. J., in Public Enemy No. 1. the curve.

NCAA Determining What Constitutes A 'Needy' Athlete

Chicago, April 17 (AP)—What constitutes a "needy" athlete and how much financial aid should he receive?

The three-member compliance committee of the National Collegiate Athletic Association says it is up to individual schools and conferences to decide.

The group is holding a three day interpretation meeting on the NCAA's "sanity code"—machinery for clamping down on recruiting and subsidizing of athletes.

The committee emphasized at its opening session yesterday that financial assistance should be granted to needy athletes and students alike.

The committee recommended that athletes to be eligible for classroom scholarships should be in the upper 25 per cent of their high school class, or maintaining at least a "B" average in college.

Drills For Water, Gets Natural Gas

Monroe, Mich., (AP)—Norman Yarchkow of Britton Village, 25 miles west of here, drilled for water and struck gas.

Now his home heating worries are over, indefinitely. Yarckow hired Olen Marshall of Monroe, a driller, to sink a shaft for a water supply. At 165 feet below the ground level Marshall's drill hit natural gas.

For awhile Yarckow told Marshall to continue drilling for water, bypassing the gas, but then he decided to settle for the gas.

By capping and piping the flow, which ranges from 20 to 30 pounds pressure, Yarckow now has a sufficient supply to heat his home and may have enough extra to sell his neighbors.

CHECK UP
FIX UP

Wait no longer. Get the old buggy ready for summer driving. Let us put it in shape . . . so that you will have dependable transportation when you want it.
Drive in and let us give you our estimate on needed repairs. We have experts on body work, painting, engine overhaul or any automotive work you require.
Don't Delay!
BRISBANE MOTOR CO.
US-2 at 5th Ave. N.
Phone 354

Hardwares, Foxes Play Final NWM Series Tilt Here Tonight

Crippled and undermanned, the Escanaba Delta Hardwares, Hermansville Gold Medal Class A champion and Northern Wisconsin Michigan league season champion, will attempt to stave off the onslaught of the fast Hermansville Silver Foxes in the saw-off game of the NWM championship playoff series at William Bonifas gym tonight. The tipoff will be at .

Each has won one in the playoff. Escanaba came through in Hermansville last week when Roy Johnson dropped in a basket with only seven seconds of play remaining to win, 59-58.

But the Foxes outfoxed the Hardwares, 52-47, in the junior high gym early this week when Steve Machalk found the cords much to his liking, and the Hardwares shot free throws like they had never before been introduced to a free throw lane.

In both of these encounters, the Hardwares were without the services of their ace sharpshooter, one Robert Ranguette, who is currently becoming accustomed to the feel of the Michigan State campus under his feet.

To make matters worse, Tom Dufour missed the opening playoff game, and in the second melee, brother Bob Dufour sprained his ankle and will miss tonight's game.

At any rate, it's one apiece, and tonight's clash will settle the issue one way or another. Manager Arnold "Dopey" Johnson hopes it will be the other, a win for the Hardwares to give them a clean sweep for the season.

Upper Lakes Ore Season Speeds Up

Cleveland (AP)—Great Lakes ore carriers brought 1,298,629 gross tons of iron ore from upper lakes ports during the week ended Monday, the Lake Superior Iron Ore Association reported. This compared with only 125,626 tons shipped in the week ended April 13, 1947.

This spring the big vessels broke through the ice at the Soo to begin their runs a week earlier than last year. Loadings at Canadian ports are just getting started, and the weekly total is expected to mount rapidly.

For the season to April 12, a total of 1,361,421 tons of ore left upper lake ports compared with 150,498 tons up to April 13 of last year.

THIS SUMMER... MEET YOUR FRIENDS IN Ontario
(CANADA'S VACATION PROVINCE)
Fish in streams that have never been fished before. Swim in tingling pine-rimmed lakes—or canoe on the trail that Champlain blazed—see wild (but friendly) animals in native haunts.
Or you can LOAF at a gay resort—and let Ontario sunshine toast you!
No passport required for U.S. Citizens—Canada's finest roads await you and your dollar goes farther.
Write today for FREE information.
55-8
Ontario Dept of Travel & Publicity, Q7 Parliament Buildings, Toronto 2, Ontario.
Please send me "Ontario, Your Best Vacation Bet".
Name..............................
Address..............................
City.............. State..........

Track Officials More Than Have Hands Full

Ann Arbor, Mich., April 17 (AP)—The official starter for the ninth annual River Rouge relays will fire the noisy starting gun more than 200 times here today. But, all things considered, Dan Canham, meet manager and Michigan's freshman track coach, is in for a greater headache.

For it's Canham who gets all the numberless details coincident with handling the largest single-day high school meet in the world.

His is the problem of finding the 5,000 safety pins necessary for fixing numbers to the backs of the 1,183 entrants as well as coordinating the whole complex meet.

Canham has to supervise the more than 70 officials necessary to handling the record field. They include starters, clerks, timers, inspectors, finish judges, scorers, announcers, hurdle setters, yarn boys, marshals, and ticket takers.

He must see that the yarn boys have the yarn to stretch across the finish line more than 200 times.

Canham is indirectly responsible for supervision of, say, the shot-putters. With more than 100 entries, the 12-pound iron ball will be heaved more than 500 times.

In a typical track event, the dash, nearly 200 races must be run during the day.

So, despite that fact that starter Dave Beauvais, athletic director at Detroit's Durfee high, has a noisy job, he could probably get an even trade from Canham.

But the youthful Michigan coach, who has taken over direction of the meet the past two years since it grew to such huge proportions, is equal to the task. Everything goes along with clock-like precision in what is probably one of the most complicated athletic events there is.

U-M NINE WINS, 5-2

Iowa City, Ia., April 17 (AP) — Michigan won its Big Nine baseball opener against Iowa 5-2 here yesterday. Eleven bases on balls by Hawkeye Pitcher Jack Bruner and four Wolverine hits added up to the winning score.

Michigan	000 111 002—	5	4	2
Iowa	100 010 000—	2	8	3

Dole and Raymond; Bruner, Demor and Ebner.

Spartans, Wildcats Battle to 9-9 Tie

Evanston, Ill., April 17 (AP) — After piling up a total of 14 runs in the first two innings, Michigan State college and Northwestern eased off and ended in a 9-9 deadlock in their baseball game yesterday.

The Spartans got off to a fast start in the top of the first inning when they pushed over six runs, but Northwestern came back with four run sprees in the first and second innings to take the lead.

Pitcher Dirk Dieters was the big man in MSC's first inning, as he hit a triple with the bases loaded. The Wildcats knocked him out of the box in the second. The game was called at the end of the eighth because of cold weather.

Michigan State	601 101 00x—	9	9	6
Northwestern .	441 000 00x—	9	8	4

Dieters, Bloch (2) and Zbiciak; Stretton, Alstrin (5) and Day, Karhohs (7).

"BILL, YOUR MOTOR SEEMS TO BE RUNNING A LITTLE WARM . . . YOU'D BETTER STOP AT JIMMY'S FOR A CHECK-UP!"
"WE CALL FOR & DELIVER"
FERGUSON D-X SERVICE
14th and Ludington Phone 1474

YES . . . We're All Musicians

Our Shop's A Concert Hall
Come in and We'll Play For You!
What you'll hear is the chorus of well tuned engines . . . tuned by mechanics whose instruments are valves, rings and pistons. Your engine will sing a summer song and never skip a beat!
Other things to think of:
• Change oils and greases
• Adjust brakes
• Clean and Polish
• Align wheels
• Everything necessary
HUGHES-TOMLINSON MOTOR SALES
2100 Lud. St. Phone 2167-J

Reynolds Gains Eight Votes In Recount Of First Five Precincts

Nevin J. Reynolds gained a total of eight votes in the recount of the ballots of the first five precincts in the April 5 municipal election. The recount is proceeding at the city hall council chambers under the direction of two holdover councilmen, Marvin Coon and Peter Logan. It is expected that the final returns will not be available until late this evening.

The ballots of the first precinct were recounted Friday afternoon and the second and third precinct ballots were recounted Friday evening before they adjourned at approximately 10:45 p. m. The board ended its recount of the fourth precinct at 11 a. m. today and immediately proceeded with a recheck of ballots in the fifth precinct, completing the fifth precinct recount at 12:30 p. m.

Reynolds lost eight votes in the returns of the first precinct but made gains in the second, third, fourth and fifth.

In the first precinct Reynolds polled 207 compared with 215 votes credited to him in the unofficial tally and also in the board of canvassers' return. Quinn's total in the first remained unchanged at 154.

Gains Three In Second

Reynolds gained three votes in the second precinct, from 195 to 198, and Quinn lost seven votes, dropping to 189 from the original total of 196. The net gain for Reynolds in this precinct of 10 votes wiped out his eight vote loss in the first precinct. The change also enabled Reynolds to win the precinct, 198 to 189, instead of losing it, 196-195, as the original returns indicated.

Quinn lost three more votes in the third precinct, being credited with 129 by the recount board as compared with 132 in the original returns. Reynolds' total remained unchanged at 114.

The 25 vote gain that Reynolds received on the basis of the board of canvassers returns in the fourth precinct was wiped out in the recount of the ballots from this precinct this morning, although Reynolds did gain one vote on the basis of original, unofficial returns.

The corrected recount returns from the fourth precinct resulted in a tie, each candidate polling 154 votes. The original returns credited the precinct to Quinn, 154 to 153. The report of the canvassing board was 154 for Quinn and 178 for Reynolds. The findings of the recount board confirmed that the 25 vote error developed in transferring tally markings from work sheets to the official tally book.

The revised returns from the fifth precinct resulted in another gain of two votes for Reynolds. The recount board tallied 157 votes for Quinn, which checks with the original returns, but recorded 103 votes for Reynolds instead of the 101 tally certified by the precinct election board.

Recounting All Ballots

The total for the two candidates at the completion of the recount of the first five precincts was Reynolds 776, Quinn 783 as compared with the original returns from these precincts of Reynolds 778, Quinn 793.

The recount board is recounting all the ballots and all of the votes for the 12 candidates in the council race. The retallies substantiate large winning margins of Robert E. LeMire and Sam Wickman for the first two of the three contested seats on the council.

As inticipated, the contest between Reynolds and Quinn for the third seat is exceptionally close and cannot be determined accurately until the last vote is tallied in the eighth precinct, which will be the last ballot box opened by the recount board.

The recount is moving along at an unexpectedly rapid pace, however, with a minimum of delays over disputed ballots.

"Pioneer" Replica Visits President At White House

Washington,—The motor-driven replica of the famed "Pioneer"—one of the feature exhibits on the Chicago and North Western Railway's Centennial Train—pulled up on the White House driveway to call on President Truman.

The train carried an invitation to the President to join Chicago and the nation's railroads in celebrating 100 years of service in the Midwest at the $7,000,000 Chicago Railroad Fair to be held this summer on the site of the 1933-34 Century of Progress.

HERE ON JUNE 15
The Chicago and North Western railway's "Pioneer" locomotive and traveling museum will be in Escanaba on June 15 for the celebration of the Swedish Pioneer Centennial.

Major Lenox R. Lohr, president of the Railroad Fair, presented President Truman with a scrolled invitation to open or attend the show on Chicago's lake front from mid-July to Labor Day. A symbol of his role as "the man at the nation's throttle" was presented to Mr. Truman in the form of an engineer's car.

Piloting the replica of Chicago's first locomotive and passenger coach through Washington streets and boulevards to the White House was a crew from Chicago's first railroad, the Chicago and North Western Railway System, which operated the original "Pioneer." Dressed in costumes of 1848, C. A. Miller played the conductor's role; Jack Wiederecht, the engineer, and Norma Sykes a typical passenger of the day. Another passenger was Veterans Administrator Carl R. Gray, jr., who retired recently as vice president of the North Western to take over his government post.

Lohr, who directed Chicago's Giant Century of Progress Exposition, has marshalled the major rail lines of the nation into a joint celebration which will portray the evolution of the railroads. The fair is expected to attract more than 3,000,000 visitors to Chicago this summer.

Spread out over a mile long area on the lake front, the fair will display to the public the latest improvements in train equipment, modern travel comfort and safety in contrast with the tquipment of bygone years which wil emerge from various museums throughout the country for exhibition.

Central point of the fair will be amammoth pageant to be presented on a stage 450 feet wide, tracing the role played by the railroads in the growth of the nation. The opening of the western states to settlement, agriculture and industry together with the westward migration which was touched off in 1848 by the discovery of gold in California will be portrayed. The original wood-burning "Pioneer" is retained intact today and, although 112 years old, will operate under its own power during the fair.

C&NW GRANTED SAFETY AWARD

Williams Will Receive Certificate

Chicago — The Chicago and North Western Railway, which is celebrating its centennial anniversary this year, was honored by hte National Safety Council today with the announcement of a special council award for exceptional service to safety.

A certificate in recognition of the railroad's effective efforts to protect passengers and employees from accidents will be presented by Ned H. Dearborn, president of the Council, to R. L. Williams, president of the Chicago and North Western System, at a luncheon in Chicago on April 20.

The luncheon will be attended by top executives of the railroad and the Council, including Dr. H. T. Heald, president of the Illinois Institute of Technology and Council vice president for schools and colleges; O. Gressens, vice president and comptroller of Commonwealth Edison Co., who is vice president for finance and treasurer of the Council, and Leslie J. Sorenson, Council vice president for traffic and transportation and president of the Chicago Safety Council.

The Award of Honor reads: "A pioneer in safety, the Chicago and North Western has steadfastly sought over the years to protect its passengers and employees from accidents, with conspicuous success."

The certificate cites R. C. Richards, the railroad's first safety director, who was a founder of the National Safety Council, served on its first executive committee and later was president. He is credited with popularizing the famous "Safety First" slogan by using it widely along the Chicago and North Western lines.

Baby Thrown Into Stove; Mother Held

Kirkland Lake, Ontario (AP)—Mrs. Lucille Lamarche, 21, was held on murder charger Monday. Police say they believe she threw her two-months-old son, Lawrence, into a stove yesterday morning in a fit of rage because the baby cried.

Her husband, a lumberjack, said he was asleep at the time. They have two other children, Paulette, 5, and Raymond, 4. Lawrence died 20 minutes after police took him to a hospital.

Try a Classified Ad today. Call 693

BUDDIES!—Three is not a crowd when Pfc. Gerald Gergeon, 608 South Eighth street; Pfc. Merrill Clish, and Pfc. Allen Wicklund get together. In fact they would usually like to have an extra one in the crowd—Pfc. Joseph Majestic, of Ensign. The boys enlisted together at the Escanaba Recruiting station January 12, 1948, reported to Lackland Air base in San Antonio, Tex., for 13-weeks of basic air corps training, won their first stripe, PFC, at the same time, and are now all at home on furlough, prior to being assigned to service schools.

In San Antonio the boys all bunked side by side, and decided on what schools they would attend. Clish, the son of Mr. and Mrs. Eli Clish, will go to Fort Warren, Wyo., for four months training in diesel engine operating. Bergeon, son of Mr. and Ms. Nels Bergeon, will report for training at Westover Field, Mass.; and Wicklund, son of Mr. and Mrs. Walter Wicklund, goes to Lowry Field at Denver, Col., for four months training in statistical control work. Pfc. Majectic, the son of Mr. and Mrs. Matt Majestic, reports for training in radio work at Scott Field, Ill.

BLOW IS DEALT REDS IN CHINA

Government Traps 75,000 In Inner Mongolia

BY SPENCER MOOSA

Peiping, April 17 (AP)—A government military spokesman said today a crushing blow has been dealt the Chinese Communists' hitherto successful "vacuum tactics" in northern provinces.

Major Gen. Yen Yu-Wen told a news conference the government's counter strategy had cut off some 75,000 Reds in inner Mongolia and northern Shangsi province from their bases in central Hopei province.

"Vacuum tactics"—a new phrase in China's civil war glossary—are defined by the spokesman as Communist military withdrawal from an area which is left under political control and with small garrisons at key bases. The bulk of the Red forces are sent to attack other regions.

Yen said Nationalist seizure of four such bases in Hopei province—Chinghsien, Tacheng, Hochien and Jenchiu—was one element of government strategy. The other was fast movement of defense forces to points which the Communists had left Hopei to attack.

HOUSE AVOIDS RACIAL MIXUP IN DRAFT LAW

(Continued from Page One)

He said after a meeting of committee Republicans that the bigger air army would boost defense spending by $6,000,000,000 (B).

"If that is done we probably will get into deficit spending," he said.

Forrestal has opposed a 70-group air force because he said it would cost too much and would throw the other services "out of balance."

The draft bill sponsored by Chairman Andrews (R-NY) of the House armed services group would boost the air force to 502,000 men, the navy to 550,000 and the marine corps to 110,000.

Negroes Oppose Ban

All these figures are higher than those proposed in the administration draft bill submitted by Forrestal.

The subject of segregation in the armed forces was brought up in yesterday's hearing by Jesse O. Dedman of the National Association for the advancement of colored people. He said his group's only objection to the committee's bill is the absence of a segregation ban.

But Rep. Leroy Johnson (R-Calif.) told a reporter committee members object to prohibiting segregation in the armed forces by law.

"It's just one of those things very hard to carry out," Johnson said. "It has to be left to the field commanders."

Dedman said in answer to a question that the NAACP would not advise Negroes to ignore the draft if a segregation ban is left out of the bill.

A. Phillips Randolph, president of the AFL Brotherhood of Sleeping Car Porters, told Gurney's committee a few weeks ago he would advise Negroes to refuse to fight if the armed forces didn't end segregation.

A decision on the question of exempting scientists and other technical men will be put off by the House committee until it hears from Dr. Vannevar Bush, head of the government's research development board.

Island House Tiff Ends At Mackinac; New Tenant Wanted

Lansing, April 17 (AP)—The Mackinac Island State Park commission, storm center of a long controversy over the use of its old Island House acted today on the assumption the Moral Rearmament (MRA) group would not be using it this summer.

Scraps over whether the MRA should use the property or purchase it have swirled around the commission for several years and echoed in the state capitol.

The commission reported today it had named a committee to determine a proper use and occupant for the Island House, occupied for six years by MRA.

W. F. Doyle, recently returned to the commission and long a foe of MRA on the island, said, "we told the MRA the matter would come up this week and have heard nothing from them. So we are proceeding to find a new tenant. The MRA will be given 30 days to remove its property."

The committee consists of Doyle, Chairman Louis P. Simon and Secretary Joseph H. Thompson.

The commission asked the state police to enforce aviation rules on the island, complaining that an emergency airport there was being used as a regular landing field.

The commission granted a franchise to the "Mackinac Island Carriage Tours", a new corporation. Tours previously have been conducted by individual carriage operators.

New Camera Uses 2 Films at Once

Washington,—Snapshots can be taken either in color or in black-and-white with the same camera, simply by turning a knob; or any other combination of two different kinds of film can be used, in the invention on which Walter D. Teague of New York has just received U. S. patent 2,439,112.

The trick is very simple. There are two film-exposing frames set back to back, with film-roll holder at either end. The entire setup is mounted in a pair of light-tight metal circles at either end, a knob or key is provided to bring either frame into position behind the lens, as the operator may desire.

Rights in the patent have been assigned to the Eastman Kodak Company.

For Quality Plastering
Plain or Ornamental
Call
NESS BROS. Contractors
Escanaba 2487 Munising 145 R
Also
Brick Work
Block Work
Fireplaces
Stucco
Anywhere in the U. P.
Free Estimates No Obligation

COLD WAR NIPS AID TO RUSSIA

Flow Of American Gifts Frozen Up Fast

Washington, April 17 (AP)—The cold war is freezing up the flow of American gifts to Russians.

At the current rate, commerce department officials said today, donations to Russia this year through private relief or aid organizations will be less than a quarter of last year's total.

They told a reporter shipments up to April averaged under $40,000 a month. If the present rate continues that would bring the year's total to less than $500,000.

By contrast, last year's gifts were worth $2,174,000. And those in 1946 totaled $11,782,000.

Before Hitler turned on Russia in 1941, American gift shipments to the Soviets were too small to be recorded by the commerce department.

But in 1941 about $354,000 worth was sent through such organizations as Russian war relief. In 1942 the total shot up to $10,457,000; in 1943, $19,089,000, and in 1944, they rolled up to $25,480,0000.

The peak came the final war year with a $33,675,000 total.

The gifts-to-Russia during the first three months of 1948 were valued at $109,000. This compares with donations totaling $143,055 to Czechoslovakia, $320,348 to Poland and $138,211 to Rumania for March alone.

NATION TENSE; BALLOT TESTS RED STRENGTH

(Continued from Page One)

terview last night he thought his party would do better this time than in the constituent assembly election of June 6, 1946.

In that election, it polled 35.2 per cent of the vote and elected 207 of 555 deputies.

Both De Gasperi and Communist Leader Palmiro Togliatti spoke in the windup of campaigning.

Western leaders and the Vatican have urged votes against Communism. Yesterday the United States, Britain and France served paper Messagero quoted Christian Democrats Premier Alcide De Gasperi as saying in a Naples in-Russia with their second demands for action on their March 20 proposal to give Italy back the Trieste free territory.

Police sought hidden arms last night through wide sections around Rome, Naples and other big cities.

Intimidation Hinted

No incidents had been reported serious enough to prejudice the voting. But with reports the front has slipped in recent weeks, rumors have thickened that the Communists would try to lighten the vote to their advantage by some means of intimidation.

The balloting will be for 574 members of the chamber of deputies and 237 senators to compose the first parliament of the Italian Republic born in 1946. The makeup of parliament will determine the makeup of the government.

Nearly 29,000,000 persons are registered to vote in 42,500 polling places. The air ministry yesterday forecast a cloudy weekend with scattered rain—which should keep many from the polls. Previously, it had been estimated up to 90 per cent would vote.

Voting will go on from 8 a. m. to 10 p. m. tomorrow and from 7 a. m. to 2 p. m. Monday. (Italian time is seven hours ahead of Eastern Standard.) A complicated system of counting is expected to delay the first returns until Monday night and the full results until Wednesday.

Forty-seven parties have presented 5,614 candidates for the chamber of deputies and 977 for the Senate.

Informed observers in Washington predicted this week that the Communists would not poll more than 30 to 35 per cent of the vote.

In Italy, an election lottery is being held in which bettors pay 100 lire (15 cents) each and predict the result. The average of guesses gives the Christian Democrats 35 per cent of the vote, the Popular Front 31 per cent.

The cooling-off decree does not prohibit parties from putting up political posters nor using sound trucks for last-minute pleas to the voters.

In spite of its ban on political meetings, throughout this Catholic nation many voters still will attend gatherings which may influence votes, directly or indirectly. This is when Italians go to mass tomorrow. The clergy has warned that followers of the Popular Front may be denied the sacraments of the church.

Truman Will Give Off - The - Record Report to Editors

Washington, April 17 (AP)—President Truman was due today to give a personal report to some 350 of the nation's topflight newspaper editors.

Mr. Truman's address tonight will climax the three-day session of the American Society of Newspaper Editors. A part of his talk was to be broadcast, the rest was to be off the record.

The newsmen also were to hear another closed door talk by Secretary of Defense Forrestal at a luncheon meeting.

Before winding up their annual convention the ASNE members slated the election of officers and consideration of resolutions. Erwin D. Canham, editor of the Christian Science Monitor, was ticketed to succeed N. R. Howard, editor of the Cleveland News, as president.

ARMOUR TOSSES OUT CIO UNION

Wage Talks At Dead End; New Personnel Hired

Chicago, April 17 (AP)—Armour and company said last night its wage talks with the striking CIO United Packinghouse Workers had come to a dead end.

"Negotiations are over and we shall now restore operations in our plants as rapidly as we can obtain personnel," a company announcement said.

The union's 100,000 members have been on a nationwide strike against Armour and other major meat packers since March 16 in an attempt to enforce their demand for a 29-cent an hour wage raise. The packing industry offered a 9-cent boost which the rival AFL Meatcutters' Union previously had accepted.

Ralph Helstein, UPWA president, called the Armour decision "another indication of their refusal to bargain in good faith with their employes," and added that negotiations are continuing with the other companies.

The Armour spokesmen said company and union representatives met yesterday but that neither side budged from earlier demands and offers.

The meeting was a resumption of negotiations at the request of President Truman who had received a report of a special fact-finding board on the dispute.

About two percent of American homes which were wired for electricity had mechanical refrigerators in 1926 and about 72 per cent had them in 1942.

In respect to the memory of
MRS. JAMES DRUSH
This store will be
Closed Monday Afternoon
Advanced Electric Co.
1211 Lud. St. Phone 3198

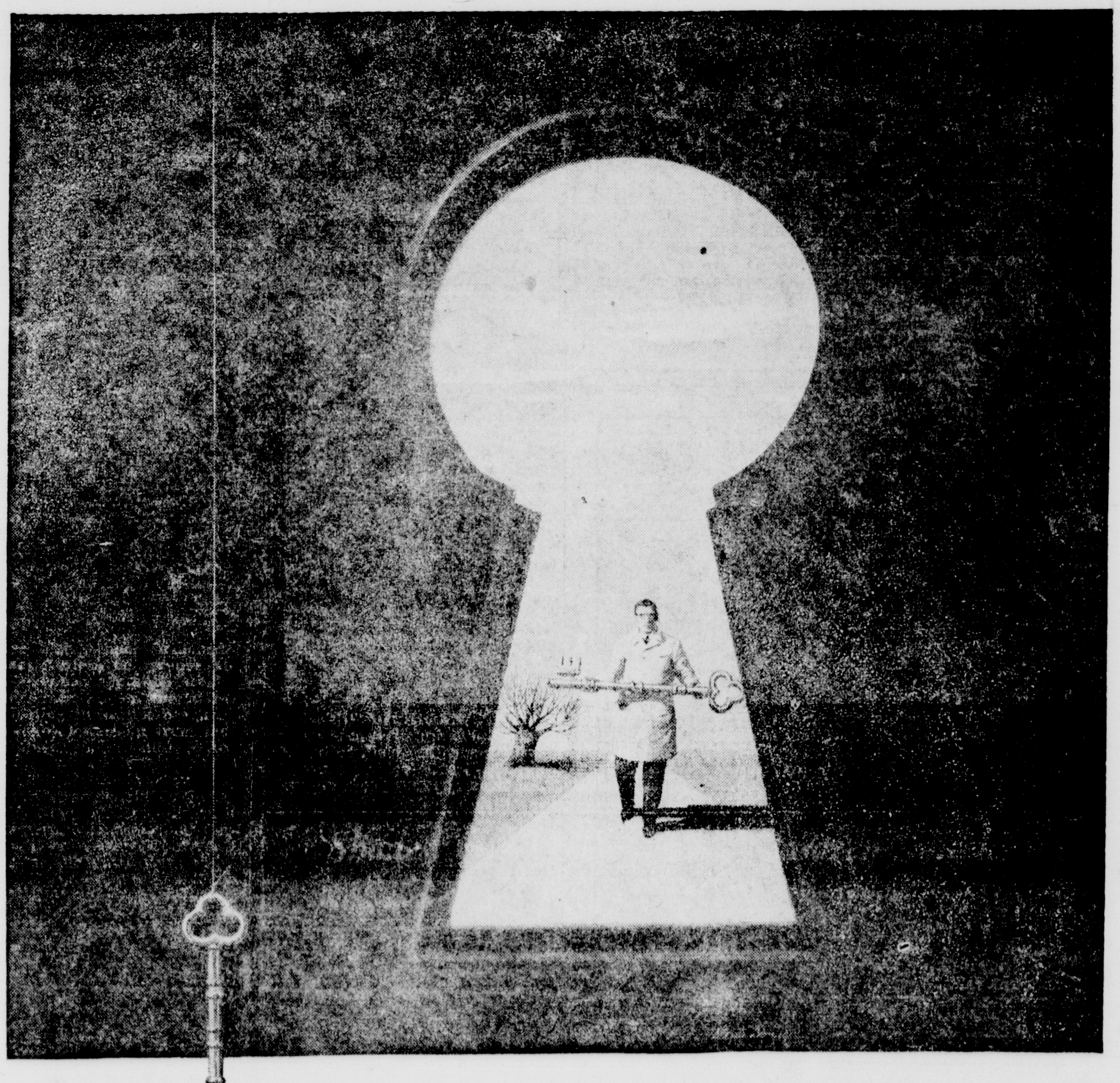

You can help lock the door against cancer

This is a story about a door and two keys. The story will have more point if, first, we state three facts:

- *Every 3 minutes an American dies of cancer.*
- *25% of those who die could have been saved.*
- *Many cancers can be cured — if detected in time.*

Now here is the story. A door can be built to repel this deadly killer, but the door locks only if two keys are turned. Science holds one key. Your money can provide the other.

Your dollars support cancer research which some day may find the causes and cure of the disease. Your money supports an education program that teaches men and women how to recognize cancer in its early stages, when immediate treatment can save their lives.

Won't you help us lock the door? Give as generously as you can. Give more than before. Give to guard those you love.

AMERICAN CANCER SOCIETY, INC.

This space contributed by:

Delta-Schoolcraft Automobile Dealers Association:

Manistique: Alex Creighton Garage, Crawford & Holland, Curran Auto Body Shop, Lundstrom Chevrolet Co., M&M Service, Manistique Garage

Gladstone: DuRoy Auto Service, Elmer Beaudry Garage, Norstrom Garage, H. J. Norton Co.

Bark River: Johnson's Garage

Escanaba: Bero Motors, Brackett Chevrolet Co., Inc., Brisbane Motors, Jack Coyne Motor Sales, Escanaba Motor Co., Hughes-Tomlinson Motor Sales, Ludington Motors, Northern Motor Co., Peterson & Jacobsen